

L 2970

Birch Lake

LOT -7-
OF
VOL. 1 S. MAPS, PG. 72
LOCATED IN
GOV'T. LOT 8
SECTION 6, T37N, R7E
TOWN OF CASSIAN
ONEIDA COUNTY, WISCONSIN

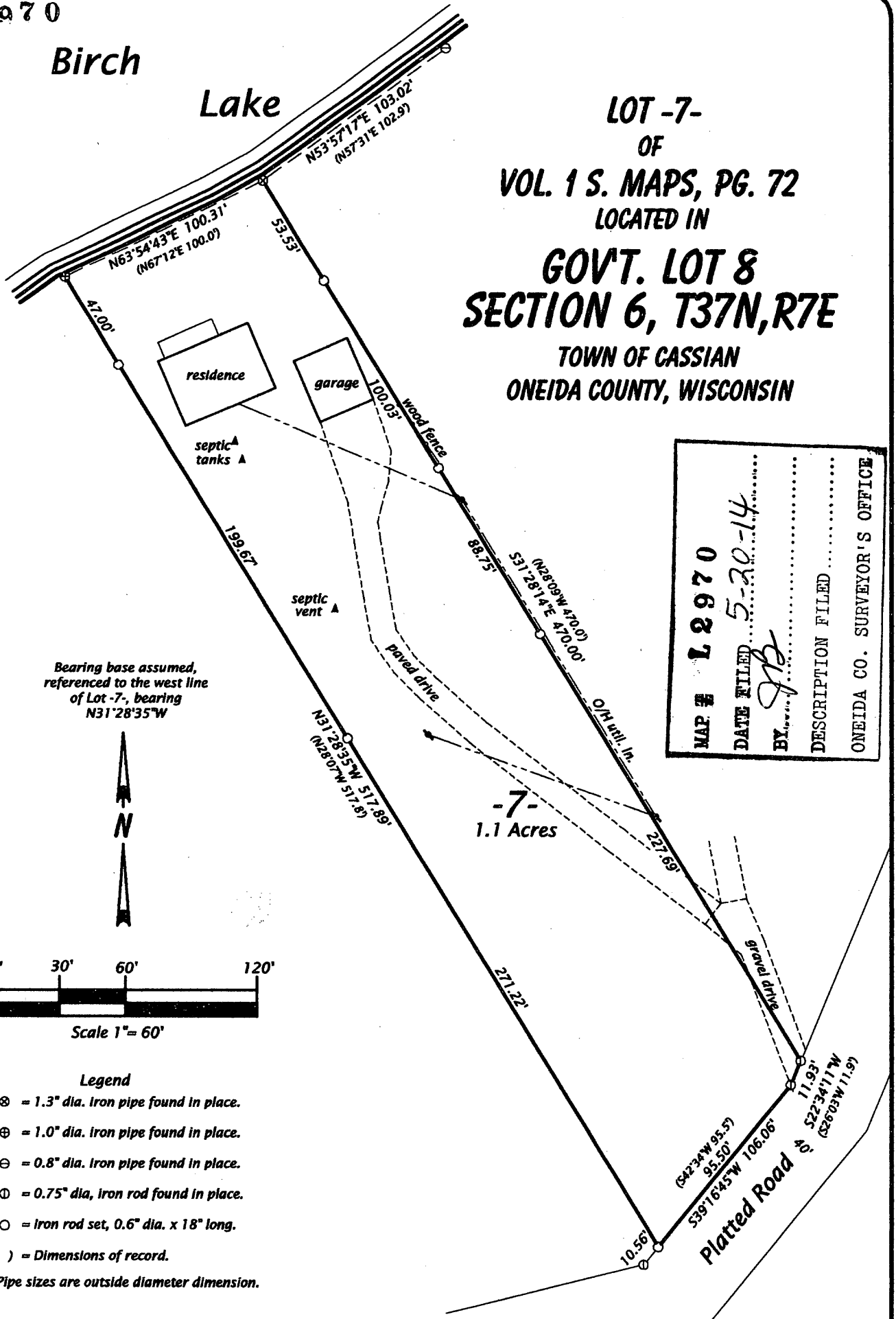

MAP #	L 2970
DATE FILED	5-20-14
BY	[Signature]
DESCRIPTION FILED	
ONEIDA CO. SURVEYOR'S OFFICE	

Bearing base assumed, referenced to the west line of Lot -7-, bearing N31°28'35"W



Scale 1" = 60'

Legend

- ⊗ = 1.3" dia. iron pipe found in place.
- ⊕ = 1.0" dia. iron pipe found in place.
- ⊖ = 0.8" dia. iron pipe found in place.
- ⊙ = 0.75" dia. iron rod found in place.
- = iron rod set, 0.6" dia. x 18" long.
- () = Dimensions of record.

Pipe sizes are outside diameter dimension.

SURVEYOR'S CERTIFICATE

I, Michael L. Oestreich, Registered Land Surveyor No. S-2118, hereby certify that I have surveyed the property shown hereon; that this map represents an accurate survey of said property to the best of my knowledge and belief; that I have performed this survey by order of Roland Schultz; and that I have complied with the requirements of Wisconsin Administrative Code A-E 7.

Date: 5/9/14

Map No. 14-03ws

Drafted by: M. Oestreich

File No. 6-377

Sheet 1 of 1 sheets

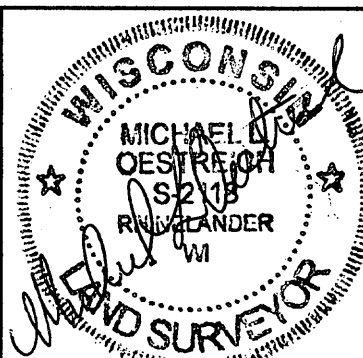

Oestreich
Surveying &
Mapping, LLC
5946 Forest Lane
Rhinelander, WI 54501
Tel. (715) 362-5538
RLS2118@charter.net

L 2970

L 2970

L 2970