

L 2974

SURVEY LANDMARK PRESERVATION RECORD

It is the primary purpose of this record to preserve the location of any survey landmark subject to disturbance, removal or to be rendered inaccessible, as provided by Section 59.74(2), Perpetuation of landmarks, Wisconsin revised statutes.

County: <b>ONEIDA</b>	City, Village, Town <b>TOWN OF PELICAN</b>	Section <b>19</b>	Town <b>T36N</b>	Range <b>R09E</b>
--------------------------	---	----------------------	---------------------	----------------------

Describe survey landmark found or reset and origin if known, such as being a 1/16th corner, called for in a deed or shown on a record land survey map or plat; also note location by gov't. lot 1/4 1/4 section or other PLSS subdivisional tract.

07/19/13: PRE CONSTRUCTION: Kevin Bixby found a 1" Iron pipe lying horizontally +- 7 feet north of the northerly edge of Hixon Lake Road. Placed a 60d spike in the southeasterly side of the iron pipe and witnessed as shown. It is highly recommended by Bixby Land Surveying Inc. to evaluate the location of this corner prior to accepting as a 1/6th location.

05/06/14: Kevin Bixby returned to the corner and found the above noted monument and witnesses not disturbed

Show approximate location of survey landmark on this section diagram.

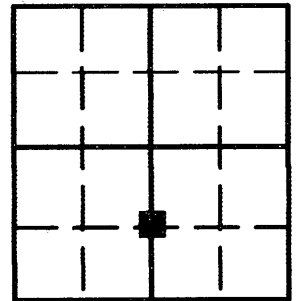

3609191020

Plan view map of survey landmark location with bearing and distance ties to a minimum of four (4) described witness or reference monuments of concrete, natural stone, metal, live bearing trees or equivalent material and/or by described GPS method and precision.

SCALE: 1" = 40'

Bearings and distances observed with total station.

NOTE: MEASUREMENT FOR BEARING TREES TAKEN TO THE HEADS OF 60 D SPIKES

LEGEND

- 2-, -3-, EXISTING 1" X 18" IRON PIPE
- 4- EXISTING SPIKE IN 8" MAPLE
- 5- EXISTING SPIKE IN 4" WHITE BIRCH

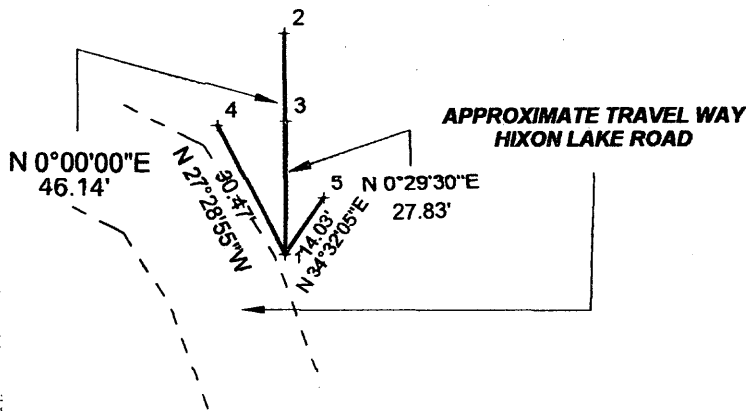

PROFESSIONAL LAND SURVEYOR CERTIFICATE

This survey landmark is being referenced for the express purpose of location preservation and is not intended as an attestation of the legal significance and/or positional accuracy thereof.

Thereof, this survey land mark location should be further evaluated and verified for any future land surveying or related usage purposes.

I, Kevin P. Bixby hereby certify that I am duly licensed as a Professional Land Surveyor in the State of Wisconsin; that the location of this survey landmark was referenced by me or under my direct supervision and/or control; and that the information shown is true and correct to the best of my knowledge and belief.

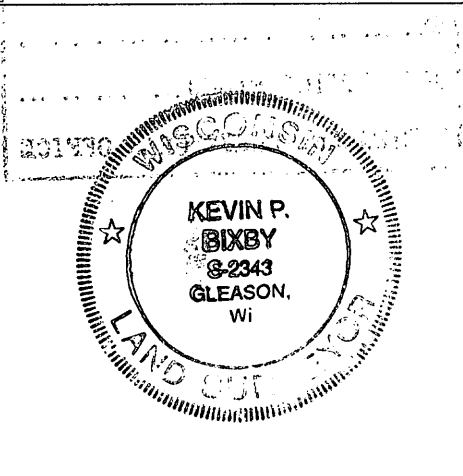

SIGNED *Kevin Bixby*

DATE 05/15/14

REVISED 10/10/02

L 2974

OSOI P/POJE

MAP #	<b>L2974</b>
DATE FILED	5-22-14
BY	J.B.
DESCRIPTION FILED	
ONEIDA CO. SURVEYOR'S OFFICE	