

LOT 3 AND LOT 4 OF CERTIFIED SURVEY MAP VOL. 12, PG. 2873
 LOT 5 OF CERTIFIED SURVEY MAP VOL. 12, PG. 2874
 LOCATED IN THE NW 1/4 OF THE NW 1/4 AND THE NE 1/4 OF THE
 NW 1/4, ALL IN SECTION 35, TOWN 37 NORTH, RANGE 10 EAST
 TOWN OF STELLA, ONEIDA COUNTY, WISCONSIN

N 1/4 Corner
 Section 35
 Found an Oneida
 County Monument

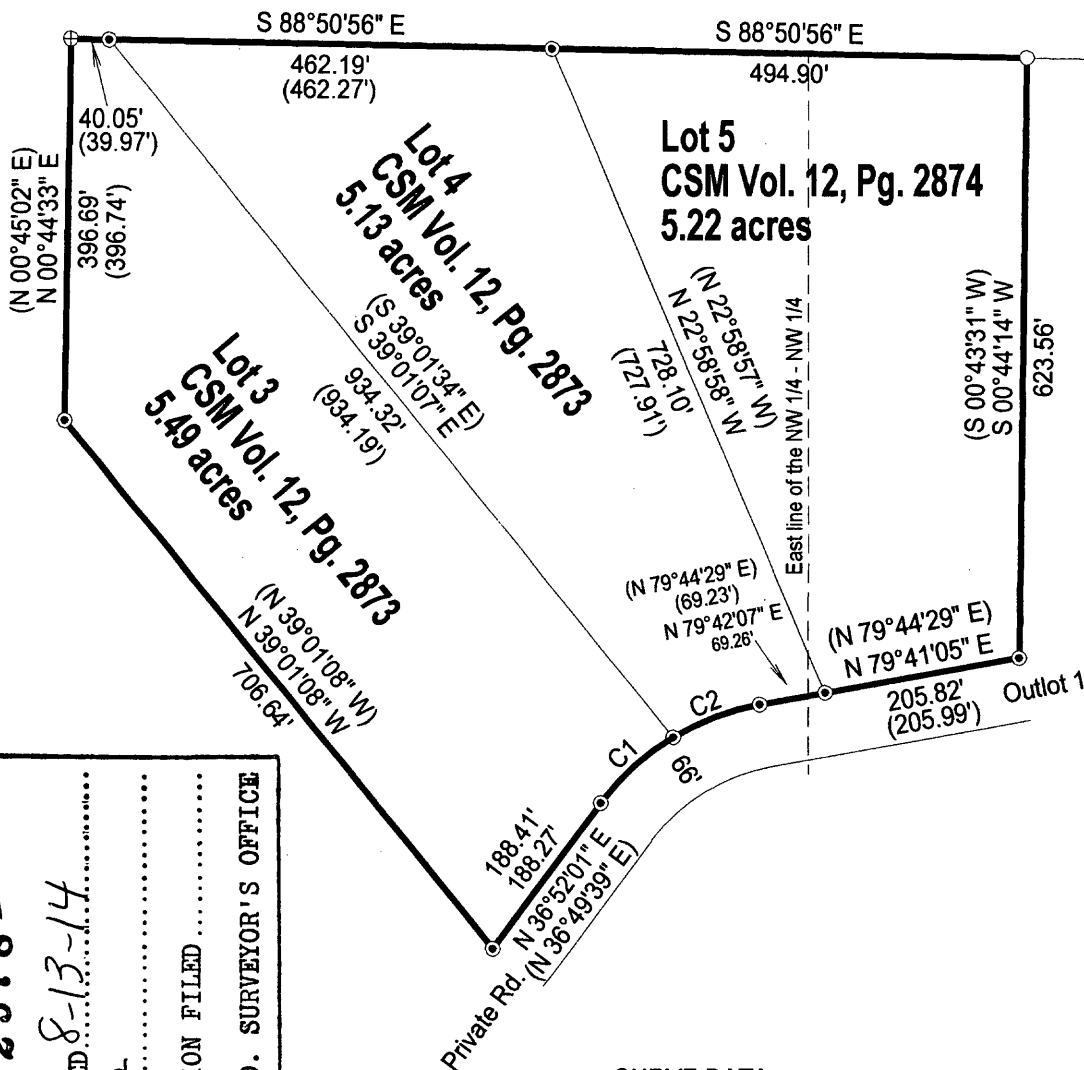

Bearings referenced to the North line of the Northwest
 1/4 of Section 35, recorded in CSM Vol. 12, PG. 2873
 as S 88°50'56" E

MAP # **L 2978 -**
 DATE FILED **8-13-14**
 BY *[Signature]*
 DESCRIPTION FILED
 ONEIDA CO. SURVEYOR'S OFFICE

CURVE DATA

Curve	Length	Radius	Delta Angle	Tangent	Bearing	Chord
C1	102.51	266.00	22°04'51"	51.90	N 47°51'38" E	101.88
C2	96.74	266.00	20°50'18"	48.91	N 69°19'12" E	96.21

LEGEND

- Set 1" X 24" Iron Pipe Weighing min. 1.13 lb./lin.ft.
- ⊙ Found 3/4" Iron rod
- ⊕ Found 1.5" IP
- ⊙ Found PLS Corner Monument as described
- () Previously recorded as

SCALE
 1" - 200'



I, Charles L. Oleinik, Professional Land Surveyor in the State of Wisconsin, hereby certify: that by the order of Jim Sawyer, I have surveyed and mapped the parcel shown hereon; that said survey and map are correct to the best of my knowledge and belief; that I have complied with the applicable requirements of Chapter A-E 7 of Wisconsin Administrative Code in completion thereof.

Charles L. Oleinik

8-7-14

Charles L. Oleinik, PLS

Date