

"Lot 27 of First Addition of Shady Rest"
Part of
GOVERNMENT LOT 5, SECTION 18 and GOVERNMENT LOT 7, SECTION 19
TOWNSHIP 38 NORTH, RANGE 8 EAST
Town of Newbold
Oneida County, Wisconsin

NOTES:

- 1) FLAGGED PARCEL LINES WITH SURVEYOR'S RIBBON ARE ONLY A REPRESENTATION OF THE PROPERTY LINE AND SHOULD NOT BE USED FOR CONSTRUCTION PURPOSES.
- 2) IRON PIPE DIAMETERS GIVEN ARE OUTSIDE DIAMETERS
- 3) ONLY THE SOUTHERLY LINE OF THE PARCEL SHOWN HEREON WAS FLAGGED.
- 4) WATER WAY BOUNDARY / WETLAND DELINEATION MAYBE NEEDED. THE LOCATION OF THE LAKE SHORE SHOWN ON THIS SURVEY MAP IS APPROXIMATE.
- 5) THERE WERE NO BUILDINGS ON THIS PROPERTY WHEN THE SURVEY WAS PERFORMED.
- 6) IT IS NOT THE INTENT OF THIS SURVEY MAP TO SHOW EASEMENTS.

ASSUMED NORTH, BASED ON THE MEANDER LINE OF THE PARCEL SHOWN HEREON WHICH BEARS SOUTH 41° 54' 05" WEST

SECTION CORNER SURVEY MARKER NAIL FOUND IN PLACE

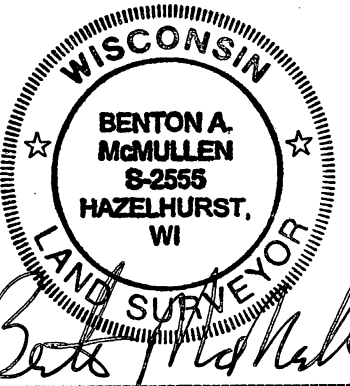

Registered Land Surveyor # S-2555

MCMULLEN & ASSOCIATES, INCORPORATED
 "Your true north surveyors and soil testers"
 PO BOX 51, MINOCQUA, WISCONSIN 54548
 TELEPHONE (715) 356-3011

| | |
|--------------------------------|--------------------------|
| DRAFTED BY: Benton A. McMullen | DATE: July 15, 2014 |
| SCALE: 1" = 100' | JOB #214028 SHEET 1 OF 1 |

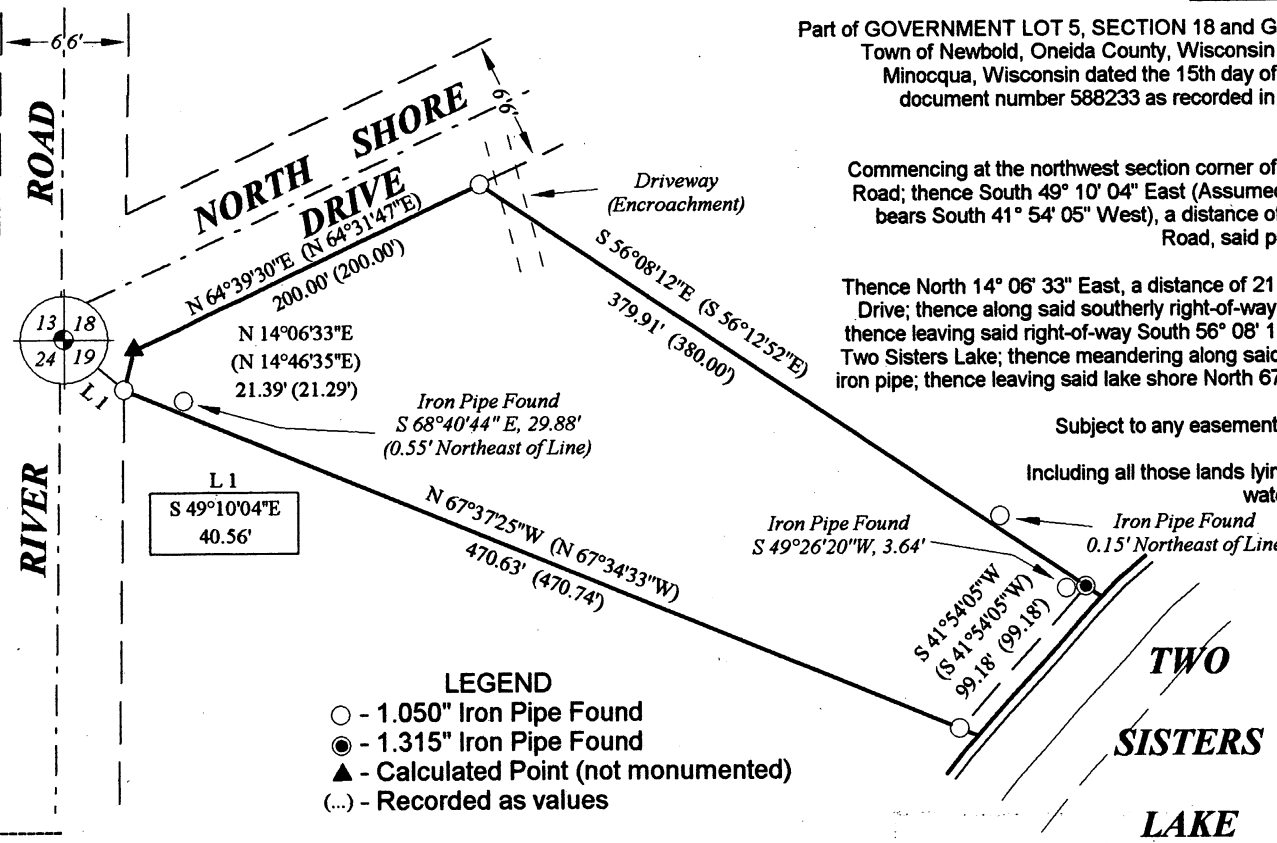

- LEGEND**
- - 1.050" Iron Pipe Found
 - - 1.315" Iron Pipe Found
 - ▲ - Calculated Point (not monumented)
 - (...) - Recorded as values

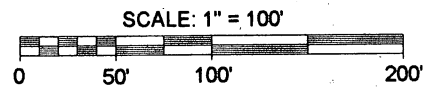

FIELD SURVEY WORK COMPLETED ON THE 9TH DAY OF JULY, 2014.

EXTERIOR DESCRIPTION

Part of GOVERNMENT LOT 5, SECTION 18 and GOVERNMENT LOT 7, SECTION 19 TOWNSHIP 38 NORTH, RANGE 8 EAST, Town of Newbold, Oneida County, Wisconsin as shown on a survey map by McMullen & Associates, Incorporated of Minocqua, Wisconsin dated the 15th day of July, 2014 with a job number of 214028 and previously described in document number 588233 as recorded in the Oneida County Register of Deeds office and more particularly described as follows:

Commencing at the northwest section corner of said section 19 marked by a survey marker nail in the roadbed of River Road; thence South 49° 10' 04" East (Assumed North based on the meander line of the parcel described herein which bears South 41° 54' 05" West), a distance of 40.56 feet to a 1.050" iron pipe on the westerly right-of-way of River Road, said point being the POINT OF BEGINNING.

Thence North 14° 06' 33" East, a distance of 21.39 feet to a calculated point on the southerly right-of-way of North Shore Drive; thence along said southerly right-of-way North 64° 39' 30" East, a distance of 200.00 feet to a 1.050" iron pipe; thence leaving said right-of-way South 56° 08' 12" East, a distance of 379.91 feet to a 1.315" iron pipe near the shore of Two Sisters Lake; thence meandering along said lake shore South 41° 54' 05" West, a distance of 99.18 feet to a 1.050" iron pipe; thence leaving said lake shore North 67° 37' 25" West, a distance of 470.63 feet to the POINT OF BEGINNING.

Subject to any easements, restrictions, or rights of way of record or of use.

Including all those lands lying between the above described meander line and the water's edge of Two Sisters Lake.

SURVEYOR'S CERTIFICATE

I, Benton A. McMullen, Wisconsin Registered Land Surveyor # S-2555, do hereby certify that I have surveyed and mapped the property shown hereon, and that I have complied with the applicable requirements of the Wisconsin Administrative Code Chapter A-E 7, and that this map represents a true and accurate survey of said property to the best of my knowledge and belief.

This survey was performed under the order of:
JAMES PETERSON

This survey is made for the use of the present owners of the property, and also those who purchase, mortgage, or guarantee the title thereto within one year from date hereof.