

L2994

L2994

**LOT 3 in BLOCK 12 of the
PLAT OF MINOCQUA
Part of
GOVERNMENT LOT 5
SECTION 14, TOWNSHIP 39 NORTH, RANGE 6 EAST
Town of Minocqua, Oneida County, Wisconsin**

NOTES:

- 1) IRON PIPE DIAMETERS GIVEN ARE OUTSIDE DIAMETERS
- 2) SURVEY PERFORMED TO FIND / SET THE CORNERS OF THE LOT SHOWN HEREON. (THE EXISTING STRUCTURES / DRIVEWAY / ETC. NOT LOCATED OR SHOWN).
- 3) IT IS NOT THE INTENT OF THIS SURVEY MAP TO SHOW EASEMENTS.

MAP #	L2994
DATE FILED	11-11-14
BY	JLB
DESCRIPTION FILED	
ONEIDA CO. SURVEYOR'S OFFICE	

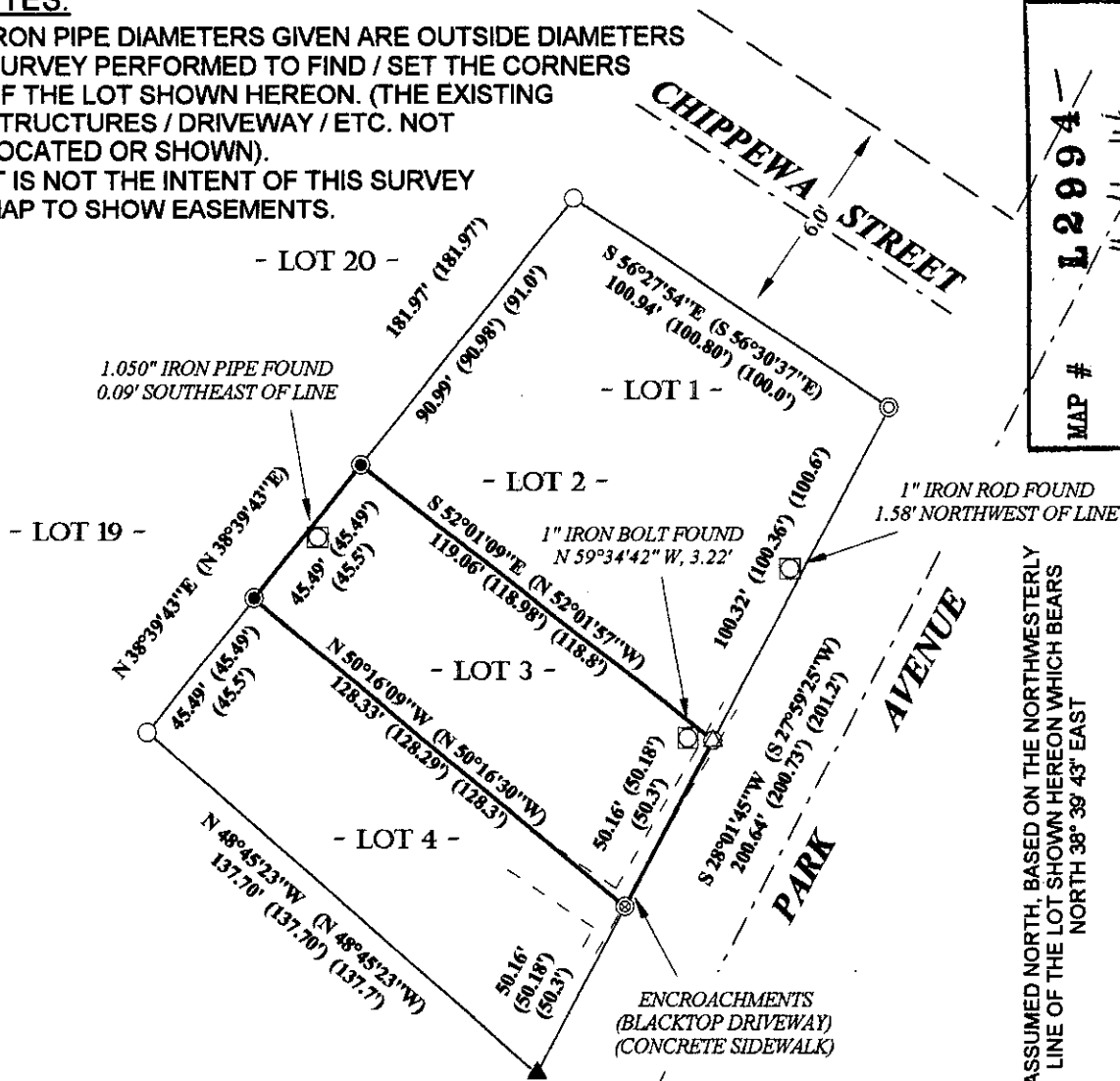

SURVEYOR'S CERTIFICATE

I, Benton A. McMullen, Wisconsin Registered Land Surveyor # S-2555, do hereby certify that I have surveyed and mapped the property shown hereon, and that I have complied with the applicable requirements of the Wisconsin Administrative Code Chapter A-E 7, and that this map represents a true and accurate survey of said property to the best of my knowledge and belief.

This survey was performed under the order of:
RICHARD WASSERBURGER

This survey is made for the use of the present owners of the property, and also those who purchase, mortgage, or guarantee the title thereto within one year from date hereof.

- LEGEND**
- ⊙ - 3/4" Iron Rod Found
 - - 1.050" Iron Pipe Found
 - - 3/4" Iron Rod Set
 - ⊗ - Mag. Nail Set
 - ⊖ - Hole Chiseled in Concrete
 - ▲ - Computed Point (not monumented)
 - (...) - Recorded as values

SCALE: 1" = 50'



FIELD SURVEY WORK COMPLETED ON THE
29TH DAY OF JULY, 2014.



Benton A. McMullen

Registered Land Surveyor # S-2555

MCMULLEN & ASSOCIATES, INCORPORATED

♣ "Your true north surveyors and soil testers" ♣
PO BOX 51, MINOCQUA, WISCONSIN 54548
TELEPHONE (715) 356-3011

DRAFTED BY: Benton A. McMullen	DATE: August 29, 2014
SCALE: 1" = 50'	JOB #214034
SHEET 1 OF 1	

L2994

L2994