

Certified Survey Map No. 3510

Being an Amendment of Certified Survey Map No. 3365

Being a Part of DATED THIS 22nd DAY OF OCTOBER, 2014.

Gov't. Lot 4
Section 11

T 38 N, R 11 E

Town of Three Lakes
Oneida County, Wisconsin

Scale: 1" = 50'

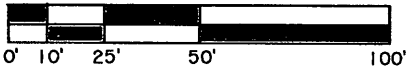

NOTE: The exact high water mark and shoreline building setback lines must be determined by Oneida County Planning and Zoning. Additional building area may be obtained if shoreline averaging is allowed.

NOTE: This survey has been revised to remark the lines and corners between Lots 1 and 2.

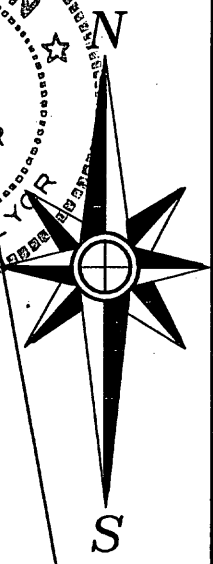
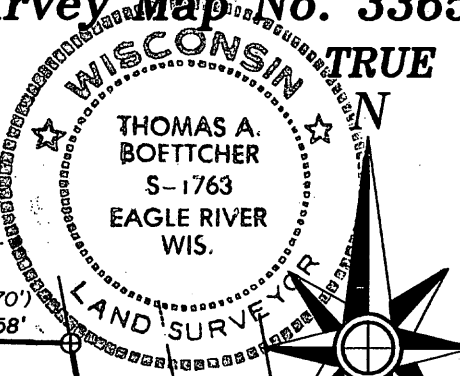

Virgin Lake

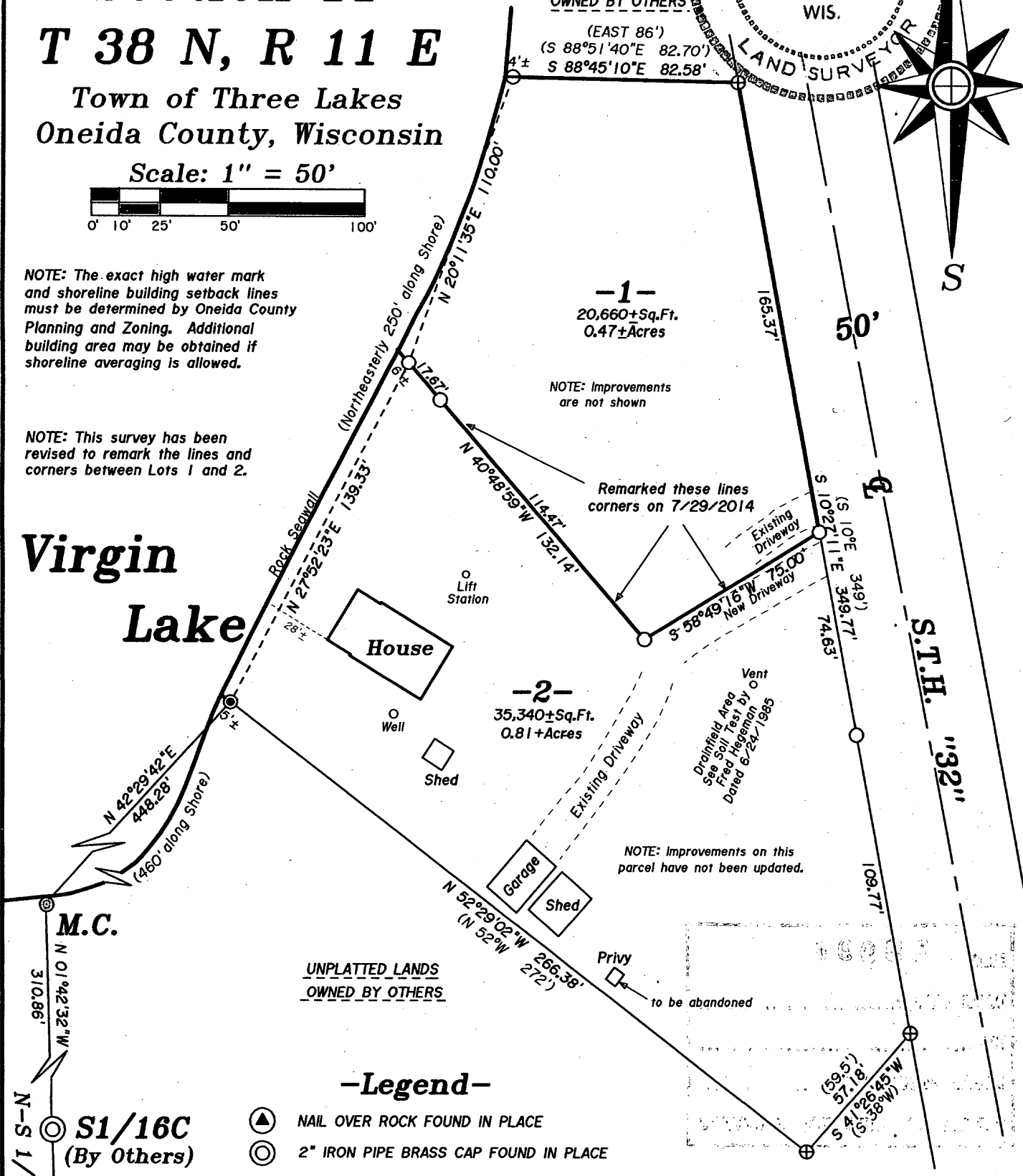

UNPLATTED LANDS OWNED BY OTHERS

-Legend-

- ⊙ NAIL OVER ROCK FOUND IN PLACE
- ⊙ 2" IRON PIPE BRASS CAP FOUND IN PLACE
- ⊙ 2" IRON PIPE FOUND IN PLACE
- ⊙ 1-1/2" IRON PIPE FOUND IN PLACE
- ⊙ 1-1/4" IRON PIPE FOUND IN PLACE
- ⊙ 1" IRON PIPE FOUND IN PLACE
- ⊙ 1"x 18" IRON PIPE SET WEIGHING 1.13+ LBS. PER LINEAL FOOT. (PREVIOUSLY SET)
- () BEARING AND DISTANCE OF RECORD

Survey For
Amy & Daniel Rogne
8212 Mockingbird Drive
Annanbale, VA 22003
Eagle Landmark Surveying, Inc.
5035 Highway 70 West
EAGLE RIVER, WI. 54521
eaglelandmark@frontier.com 715-479-9610
Survey No. #E2775

L2896

L2896

L2896