

MAP # **L 2997**
 DATE FILED *12-26-14*
 BY *JLB*
 DESCRIPTION FILED
 ONEIDA CO. SURVEYOR'S OFFICE

L 2997

RETRACEMENT SURVEY
 OF THE EAST LINE OF VOL. 224, PG. 472
 BEING PART OF THE SE 1/4 OF THE SW 1/4,
 SEC. 21, T. 35 N., R. 10 E., TOWN OF ENTERPRISE,
 ONEIDA COUNTY, WI.

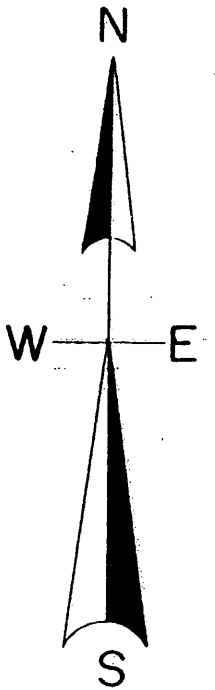

North is referenced to the Oneida
 County Coordinate System.
 See Theodore Sommer's survey
 dated 11-08-2013.

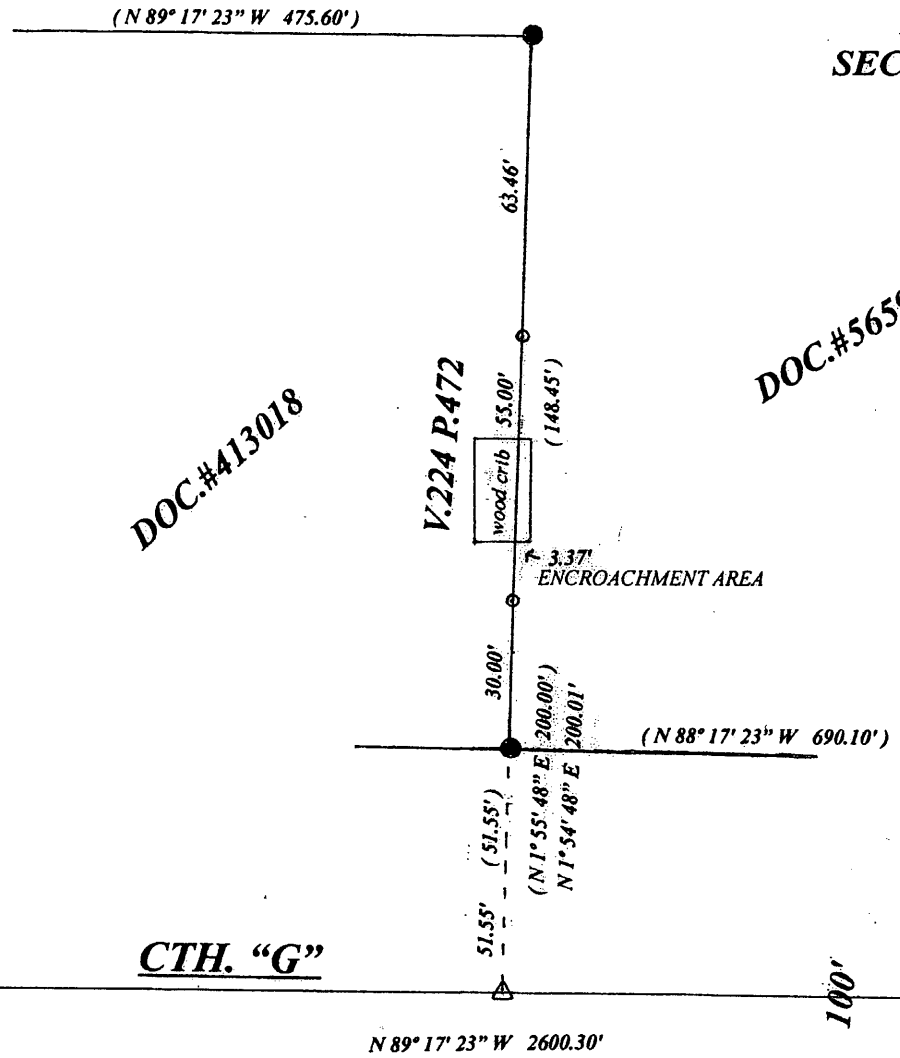

DOC.#413018
 V.224 P.472
 DOC.#565964

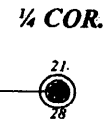
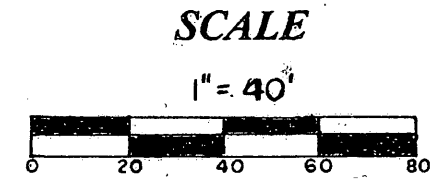
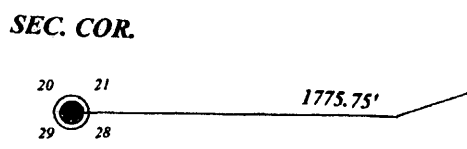

LEGEND

- SUBDIVISIONAL MONUMENT OF RECORD
See U.S.P.L.S. Sheets
 - FOUND 1" IRON PIPE
 - △ COMPUTED POSITION
 - SET SURVEYOR'S SPIKE
- (0.00') BEARING & DISTANCE OF RECORD

I, Todd Loftus, Registered Land Surveyor, hereby certify that I have surveyed
 The line shown hereon. That this map represents an accurate survey of said
 Line to the best of my knowledge & belief. That I have performed this survey
 By order of Edward Marquard and that I have complied with the
 Applicable requirements of the Wisconsin Administrative Code A.E.7.

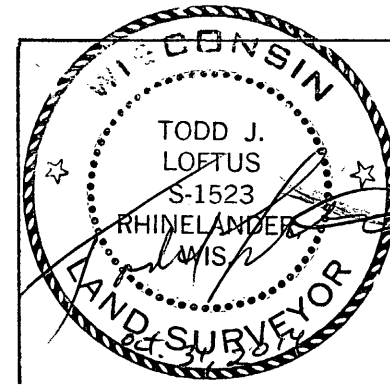

Survey for Edward Marquard
 - Milwaukee, WI.

LOFTUS SURVEYING
 860 BALSAM STREET
 RHINELANDER, WI. 54501
 TEL/FAX 715-369-1142
 HODAG28@HOTMAIL.COM

1858B3 L 2997

L 2997