

RECEIVED & FILED # **L3.0.0**
 Onida County Surveyor's Office
 Date **FEB. 1.4.1988**
 By **MJH**
 OCS Area #.....

KE

EAST HOR.

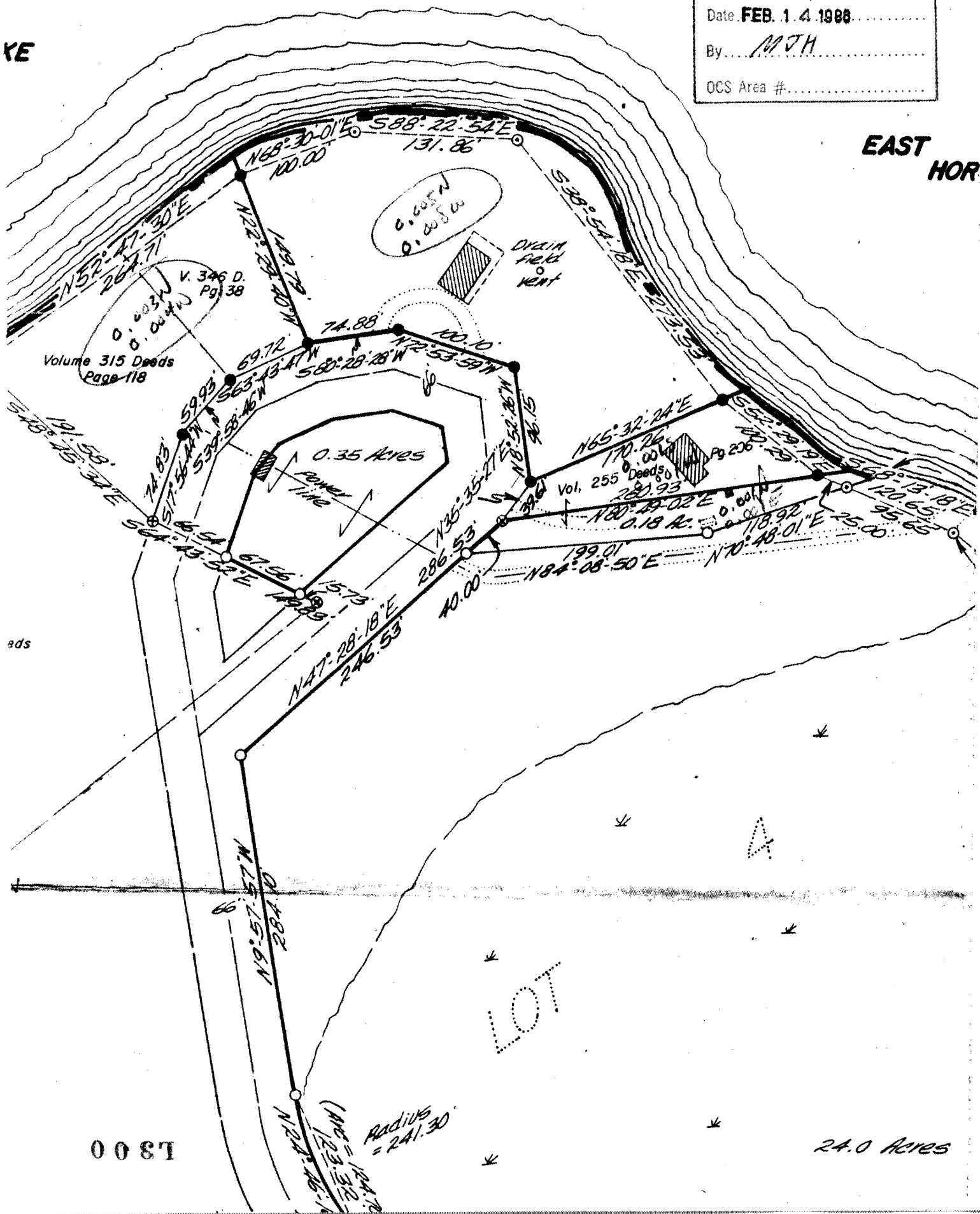

008T

24.0 ACRES

Part of
**VT. LOT 4
 N 15, T 37N, R 7E**

Assian Township
 2 County, Wisconsin

CONSIGN
 AMES D.
 REIM
 S.1234
 INOCQUA,
 WIS.
SURVEYOR

**ERNNESS
 SURVEYING
 INC.**

Land Surveyor No. S-1334
 Exp. exp. of October, 1979

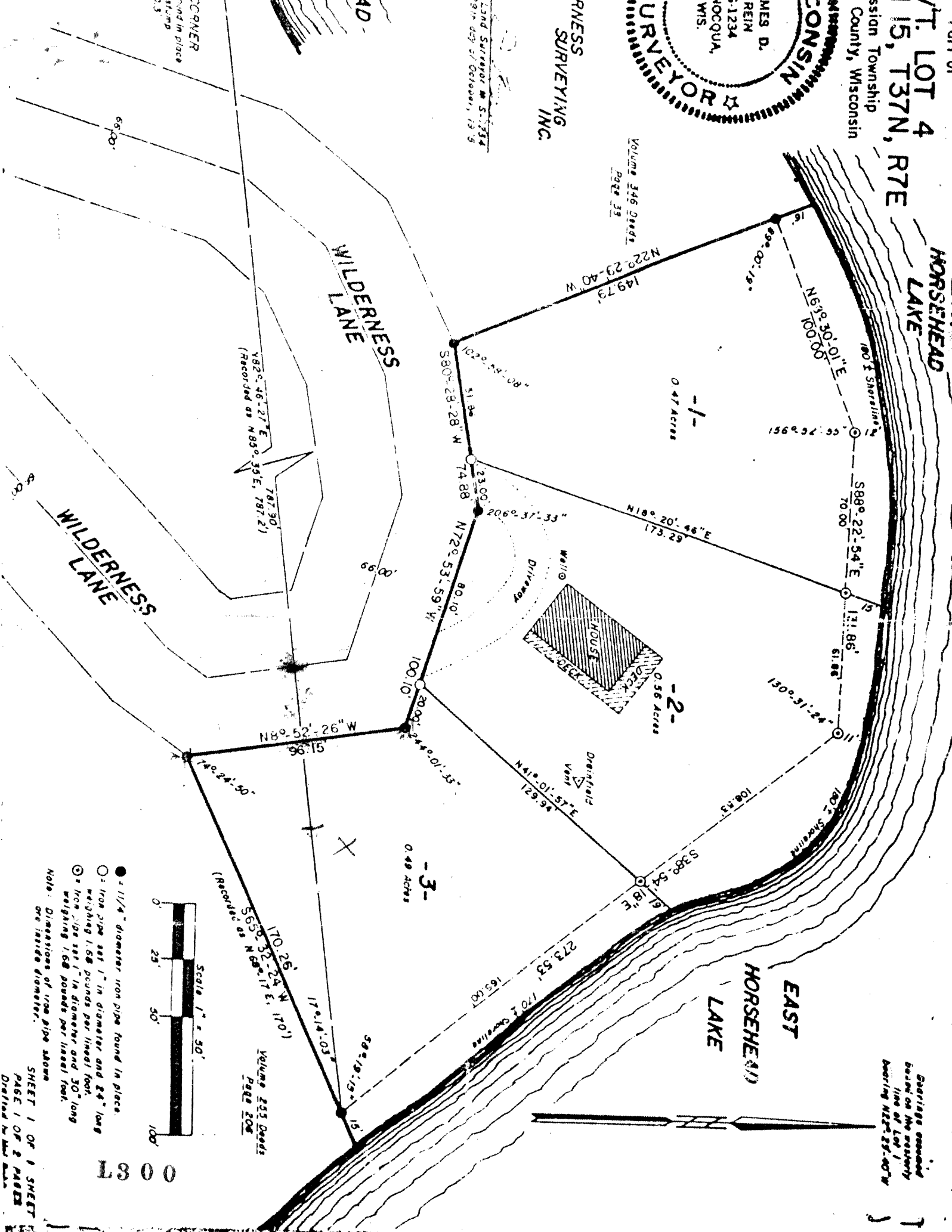

AD
 CORNER
 found in place
 50.3

66.00'

66.00'

66.00'

66.00'

66.00'

66.00'

66.00'

66.00'

66.00'

66.00'

66.00'

66.00'

66.00'

66.00'

66.00'

66.00'

66.00'

66.00'

787.30'
 787.21'
 787.21'
 (Recorded as N85°35'E, 787.21')

**WILDERNESS
 LANE**

● - 1 1/4" diameter iron pipe found in place.
 ○ - iron pipe set 1" in diameter and 24" long
 weighing 1.68 pounds per lined foot.
 ⊙ - iron pipe set 1" in diameter and 30" long
 weighing 1.68 pounds per lined foot.
 Note: Dimensions of iron pipe shown
 are inside diameter.

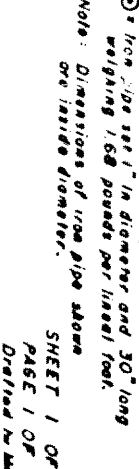

Volume 255 Deeds
 Page 206
 (Recorded as S55°32'24"N 170')
 Volume 255 Deeds
 Page 206
 (Recorded as S55°32'24"N 170')

0087

Barriers around
 basin on the property
 line of Lot 1
 bearing N22°29'40"W

SHEET 1 OF 2 SHEETS
 PAGE 1 OF 2 PAGES
 Drawn by [Name]

Part of
GOV'T. LOT 4
SECTION 15, T37N, R7E
Cassian Township
Oneida County, Wisconsin

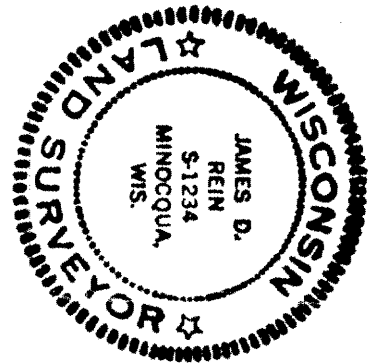

WILDERNESS
SURVEYING
INC.

Registered Land Surveyor # S-1234
Dated this 29th day of October, 1975

Volume 348 Deeds
Page 38

SECTION 16
SECTION 15

MEANDER CORNER
3/4" Iron pipe found in place
30" White Pine stump
S76°W, 50.3'

EAST
HORSEHEAD
LAKE

EAST
HORSEHEAD
LAKE

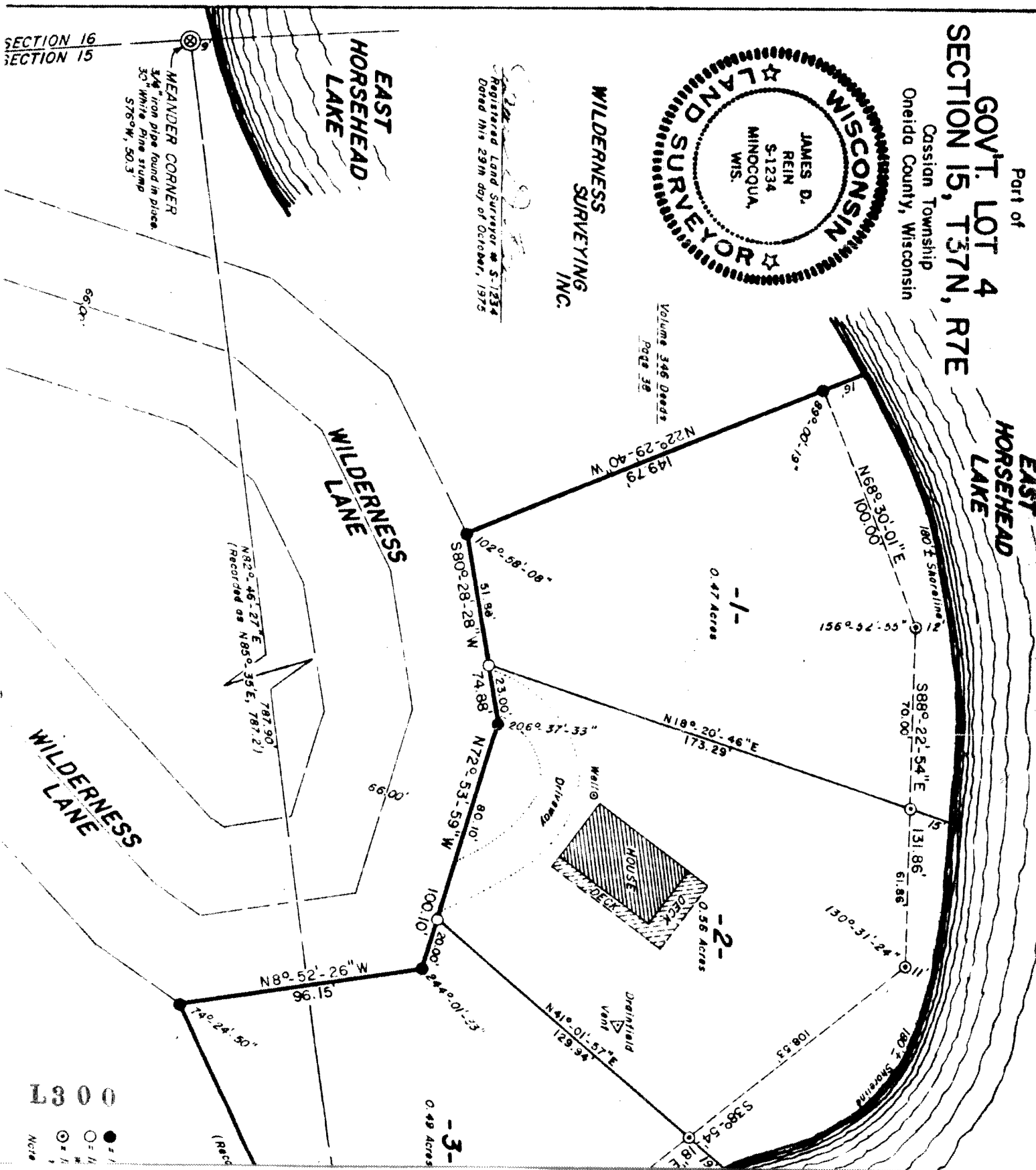

-1-
0.47 Acres

-2-
0.56 Acres

-3-
0.49 Acres

WILDERNESS
LANE

WILDERNESS
LANE

N82°46'27"E
787.90'
(Recorded as N85°35'E, 787.2')

L300

NOTE
● = 1/4" Iron pipe
○ = 30" White Pine stump
* = 1/4" Iron pipe
+ = 30" White Pine stump