

L 3000 Lots -34-, -35-, -36- and -37-
of Block -1- of
Rockwood Estates South - Division 4
being located in Part of
Government Lot 1 and 2
Section 1, Township 39 North, Range 5 East
Town of Minocqua
Oneida County, Wisconsin

L 3000

Area of Lot -34- Block -1-
15372 Sq Feet
0.35 Acres
more or less

Area of Lot 35- Block 1
18313 Sq Feet
0.42 Acres
more or less

Area of Lot -36- Block 1
22206 Sq Feet
0.51 Acres
more or less

Area of Lot 37 Block 1
19156 Sq Feet
0.44 Acres
more or less

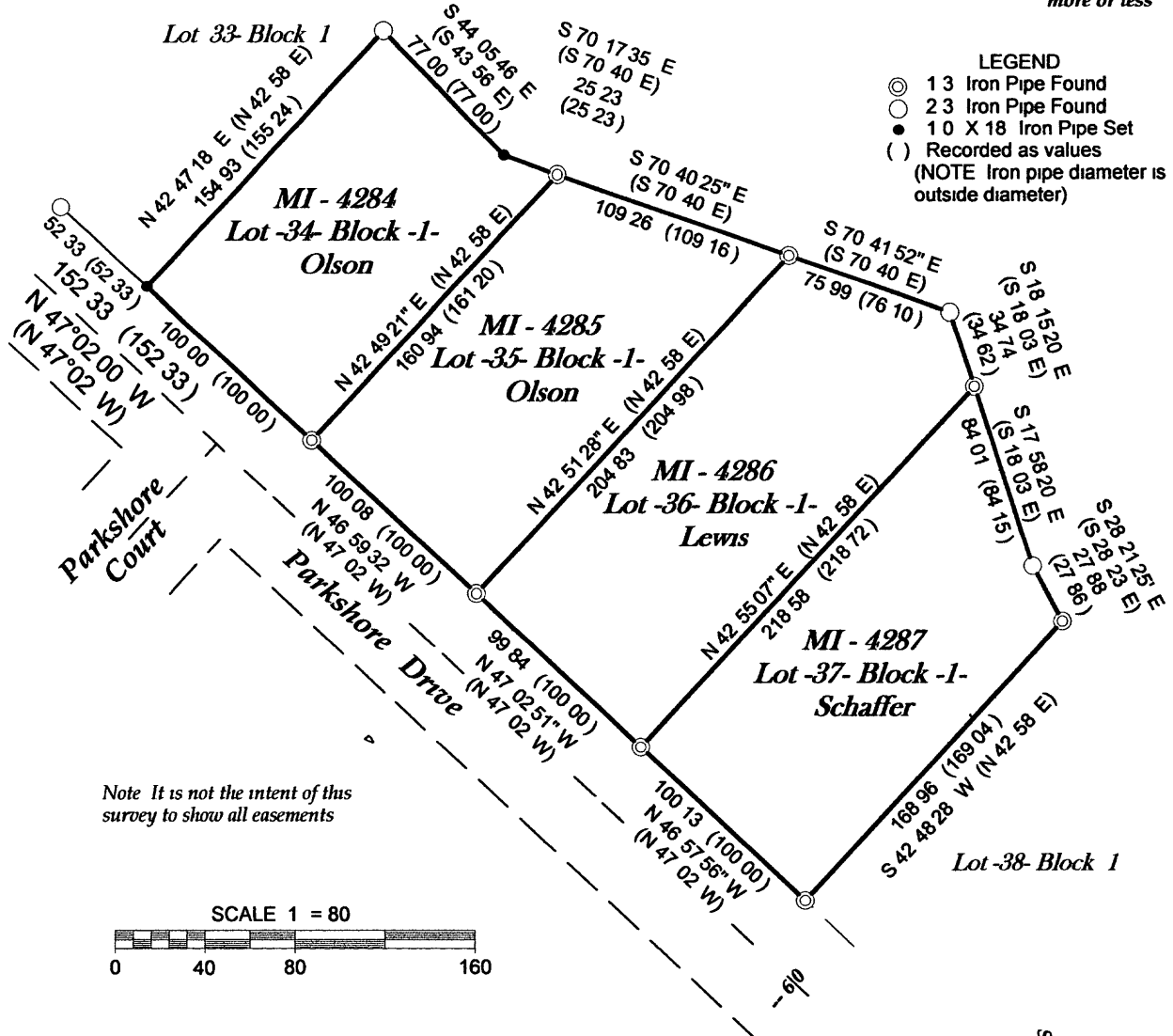

Note It is not the intent of this survey to show all easements

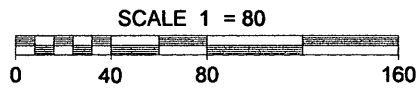

SURVEYOR'S CERTIFICATE

I Dwight A Miesbauer Professional Land Surveyor No S 2785 hereby certify that I have surveyed the property shown hereon and that I have complied with the applicable requirements of the Wisconsin Administrative Code Chapter A E7 and that this map represents a true and accurate survey of said property to the best of my knowledge and belief

This survey was performed under the order of
Mike and Michelle Olson Owners of MI 4284 and 4285
Shawn and Sonia Lewis Owners of MI 4286
Peter Schaffer Owner of MI 4287

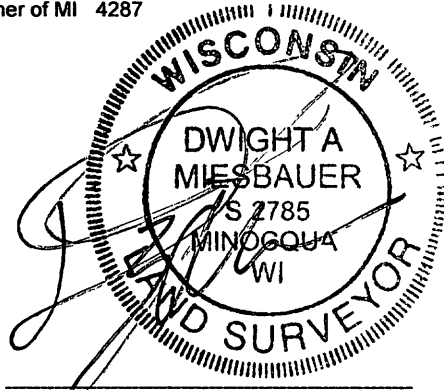

Professional Land Surveyor No S 2785
Dwight A Miesbauer Sr

MAP #	L 3000
DATE FILED	1-27-15
BY	<i>[Signature]</i>
DESCRIPTION FILED	
ONEIDA CO SURVEYOR'S OFFICE	

Assumed North, based on the
Southwesterly line of Lot 34- of Block 1
of the Plat of
Rockwood Estates South - Division 4
bears N 47° 02' W

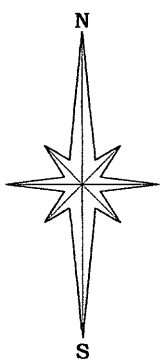

(715) 439-3226

September 6 2014 Job No 1RW2014
Drafted by Dwight A Miesbauer
Scale 1 = 80

L 3000