

**Part of the  
Northwest 1/4 of the Southeast 1/4  
Section 8, Township 39 North, Range 6 East  
Town of Minocqua  
Oneida County, Wisconsin**

**East 1/4 Corner  
of Section 8**  
Found 12 Red Pine  
N 7°49'06" E (N 9° E) 69 31 (69 31)  
Found Aluminum Monument  
N 64°26'50" E (N 68° E) 115 37 (115 37')  
Found Damaged Aluminum Monument  
(not used to determine calculated corner position)  
S 64°48'18" W (S 68° W) 144 99 (145 26)  
Set P K Nail in Face of 20 Red Pine  
S 65°46'17" E 179 84

Center 1/4 Corner  
established by others

Approx.  
Centerline

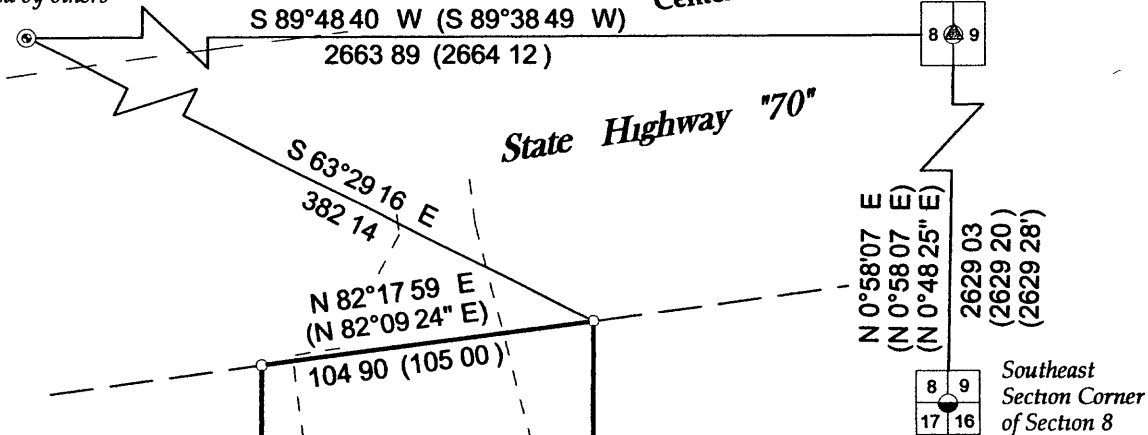

- LEGEND**
- 1 Iron Pipe Found
  - 1 Iron Rod Found
  - ⊙ Aluminum Capped Iron Pipe Found
  - 1 1/4 Iron Rod Set
  - ⊙ Calculated Point  
(not monumented per this survey)
  - ▨ Existing Structure  
(located per eaves)
  - ( ) Recorded as values  
(NOTE Iron pipe diameter is  
outside diameter)

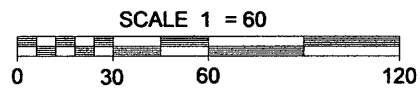

**SURVEYOR'S CERTIFICATE**

I Dwight A Miesbauer Professional Land Surveyor No S 2785 hereby certify that I have surveyed the property shown hereon and that I have complied with the applicable requirements of the Wisconsin Administrative Code Chapter A E7 and that this map represents a true and accurate survey of said property to the best of my knowledge and belief

This survey was performed under the order of  
Jake Strasburg

*Note It is not the intent of this survey to show easements*



Professional Land Surveyor No S 2785  
Dwight A Miesbauer Sr

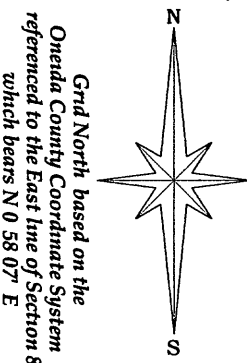

Area  
50041 3 Sq Feet  
1 15 Acres  
more or less

**MAP # L3002**  
DATE FILED 1-27-15  
BY JB 1 of 2 pgs  
DESCRIPTION  
ONEIDA CO SURVEYOR

S 89°50'36" W  
(S 89°38'49" W) 106 97 (107 00)  
S 89°50'36" W  
(S 89°38'49" W) 103 99 (103 99)



*Part of the  
Northwest 1/4 of the Southeast 1/4  
Section 8, Township 39 North, Range 6 East  
Town of Minocqua  
Oneida County, Wisconsin*

**Description**

Part of the Northwest 1/4 of the Southeast 1/4 Section 8 Township 39 North Range 6 East town of Minocqua Oneida County Wisconsin shown on a survey map by Survey North LLC of Wisconsin with a Job No of Jake2014 dated the 9th Day of May 2014 and more particularly described as follows

Commencing at the Southeast Section Corner of said Section marked by a 1 Iron Rod thence along the East line of said Section North 0° 58 07 East (Grid North based on the Oneida County Coordinate System reference to said Section line) a distance of 2629 03 feet to the East 1/4 Corner of said Section a Calculated Point witnessed by a found 12 Red Pine N 7°49 06 E 69 31 a found Aluminum Monument N 64°26 50 E 115 37 a found Damaged Aluminum Monument S 64°48 18 W 144 99 a set P K Nail in Face of 20 Red Pine S 65°46 17 E 179 84 thence leaving said Section line South 89° 48 40 West a distance of 2663 89 feet to an Aluminum Capped Iron Pipe marking the Center 1/4 Corner of said Section (established by others) thence South 63° 29 16 East a distance of 382 14 feet to a 1 Iron Pipe on the Southerly right-of-way of State Highway 70 said point being the POINT OF BEGINNING

Thence leaving said right-of-way South 0° 18 55 West a distance of 488 37 feet to a 1 1/4 Iron Rod thence South 89° 50 36 West a distance of 103 99 feet to a 1 Iron Pipe thence North 0° 19 42 East a distance of 474 59 feet to a 1 Iron Pipe on said right-of-way thence North 82° 17 59 East a distance of 104 90 feet to the POINT OF BEGINNING

Subject to and Together with any easements restrictions or rights of way of record or of use



Professional Land Surveyor No S 2785  
Dwight A Miesbauer Sr

MAP #	<b>L3002</b>
DATE FILED	1-27-15
BY	JTB 2 of 2 pgs
DESCRIPTIO	
ONEIDA CO	SU V
	ICE



(715)-439-3296

Job No Jake2014 Scale n a

Dated the 9th Day of May 2014 Sheet 2 of 2 sheets