

L3006



PROFESSIONAL SERVICES

TRANSPORTATION • MUNICIPAL
DEVELOPMENT • ENVIRONMENTAL

1835 N. Stevens St. Rhinelander, WI 54501
715-362-3244 1-800-844-7854 Fax: 715-362-4116
Web Address: www.msa-ps.com
© MSA Professional Services, Inc.

PROJECT NO. 16712000	OWNER: CHARLES SCHLAGENHAFT W6507 CAMP RICE POINT RD
DRAWN BY: CAR	
SURVEYOR: ECU	
FILE NO. 16712000	
SHEET NO. 1	

MAP # **L3006**
 DATE FILED 3-17-15
 BY JB
 DESCRIPTION FILED
 ONEIDA CO. SURVEYOR'S OFFICE

PLAT OF SURVEY

A SURVEY OF THE EAST LINE OF LOT 1 OF
RICHLAND HEIGHTS SUBDIVISION, LOCATED IN THE
NE1/4 OF THE NE1/4, SECTION 5, T.35N., R.6E.,
TOWN OF BRADLEY, LINCOLN COUNTY AND THE
SE1/4 OF THE SE1/4, SECTION 32, T.36N., R. 6E.,
TOWN OF NOKOMIS, ONEIDA COUNTY, WISCONSIN

I, EUGENE C. UTTECH, PROFESSIONAL LAND SURVEYOR OF THE
STATE OF WISCONSIN, HEREBY CERTIFY THAT I HAVE SURVEYED,
MAPPED AND DESCRIBED THE LANDS SHOWN ON THIS PLAT OF
SURVEY. THAT SAID PLAT IS A TRUE AND CORRECT
REPRESENTATION OF LANDS SURVEYED, TO THE BEST OF MY
KNOWLEDGE AND BELIEF.

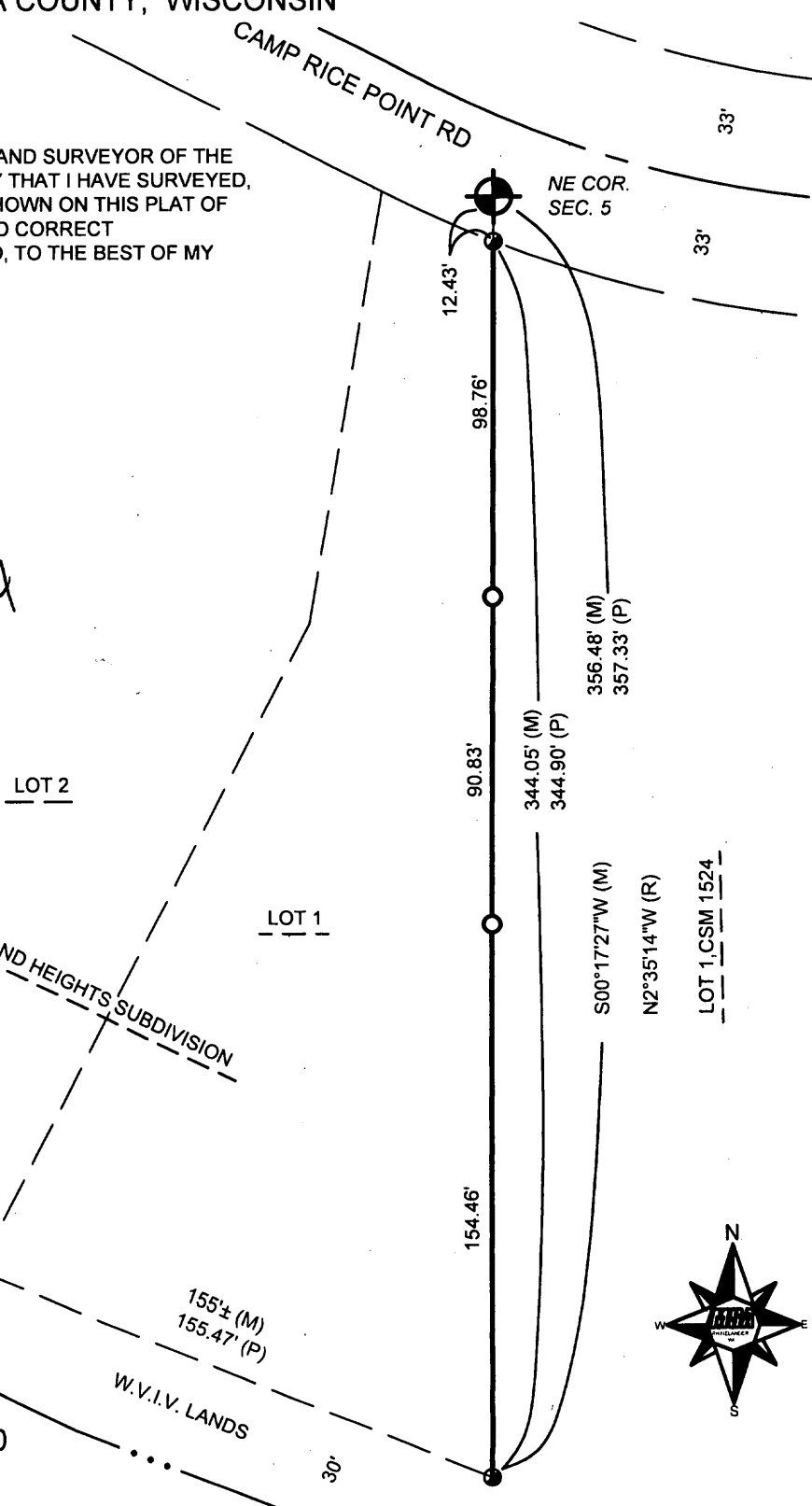
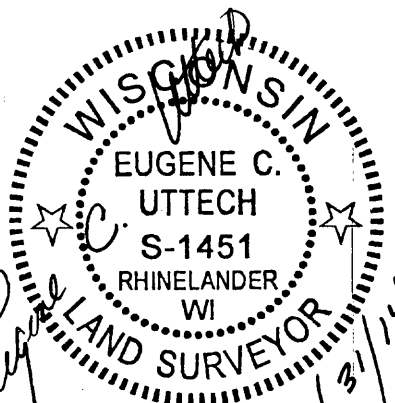

LEGEND

- 3/4" IRON ROD, SET
- 2" IRON PIPE, FOUND
- ⊕ ALUM. MON., FOUND

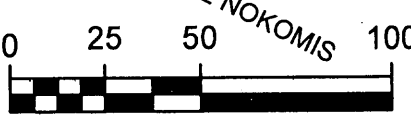

90087

90087