

LOT 22 of the Plat of SHADY WOODS
in
Government Lot 4
SECTION 1, TOWNSHIP 38 NORTH, RANGE 7 EAST
Town of Lake Tomahawk, Oneida County, Wisconsin

MAP # **L3010**
DATE FILED **6-2-15**
BY **J.B.**
DESCRIPTION FILED **1 pg. map 8/1/16**
ONEIDA CO. SURVEYOR'S OFFICE

QUARTER CORNER
BRASS CAPPED IRON PIPE
FOUND IN PLACE

Assumed North, based on the
west line of lot 22 which bears
N 02°25'00" W

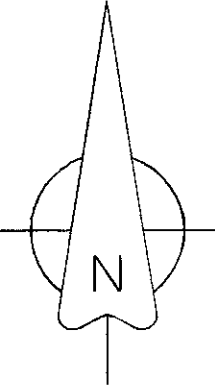

LEGEND

- - 1.050" Iron Pipe Found
- (...) - Recorded as Values

-LOT 23-

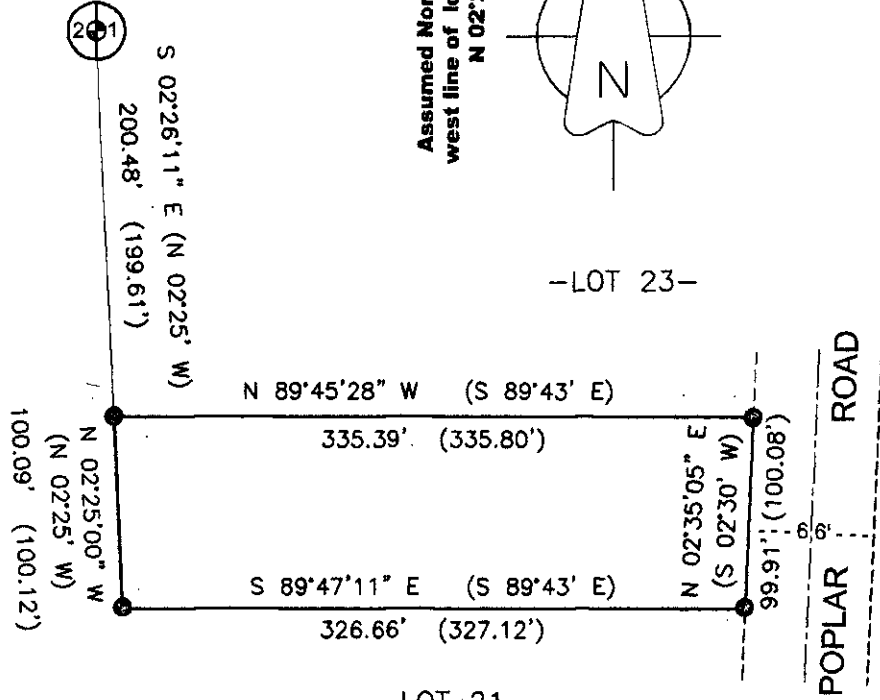

-LOT 21-

SURVEYOR'S CERTIFICATE

I, Benton A. McMullen, Wisconsin Professional Land Surveyor #S-2555, do hereby certify that I have complied with the applicable requirements of the Wisconsin Administrative Code Chapter A-E 7, and that this map represents a true and accurate survey of said property to the best of my knowledge and belief.

This survey was performed under the order of:
Chris Czech



Benton A. McMullen
Professional Land Surveyor
#S - 2555



FIELD SURVEY WORK COMPLETED ON THE 7th DAY OF APRIL, 2015

NOTES

- 1) IRON PIPE DIAMETERS GIVEN ARE OUTSIDE DIAMETERS.
- 2) THERE WERE NO BUILDINGS ON THIS PROPERTY WHEN THE FIELD SURVEY WAS PERFORMED.
- 3) IT IS NOT THE INTENT OF THIS SURVEY MAP TO SHOW EASEMENTS.

MCMULLEN & ASSOCIATES, INCORPORATED

"Your true north surveyors and soil testers"
P.O. Box 51, Minocqua, Wisconsin 54548
715-356-3011

Czech Survey
LOT 22 of the Plat of SHADY WOODS
in
Government Lot 4
SECTION 1, TOWNSHIP 38 NORTH, RANGE 7 EAST
Town of Lake Tomahawk, Oneida County, Wisconsin

Drafted By: Benton A. McMullen	Date: May 18, 2015	
Scale: 1" = 100'	Job Nbr: 215015	Sheet 1 of 1 Sheets