

L3015

LOT 4 OF BLOCK 10 OF S.H. ALBAN'S ADDITION TO THE CITY OF RHINELANDER, ONEIDA COUNTY, WISCONSIN. Except the East 15 feet thereof.

MAP #	L3015
DATE FILED	7-28-15
BY	<i>[Signature]</i>
DESCRIPTION FILED	
ONEIDA CO. SURVEYOR'S OFFICE	

Bearings referenced to the Northwesternly line of Block 10 assumed to bear N 29°34'42" E

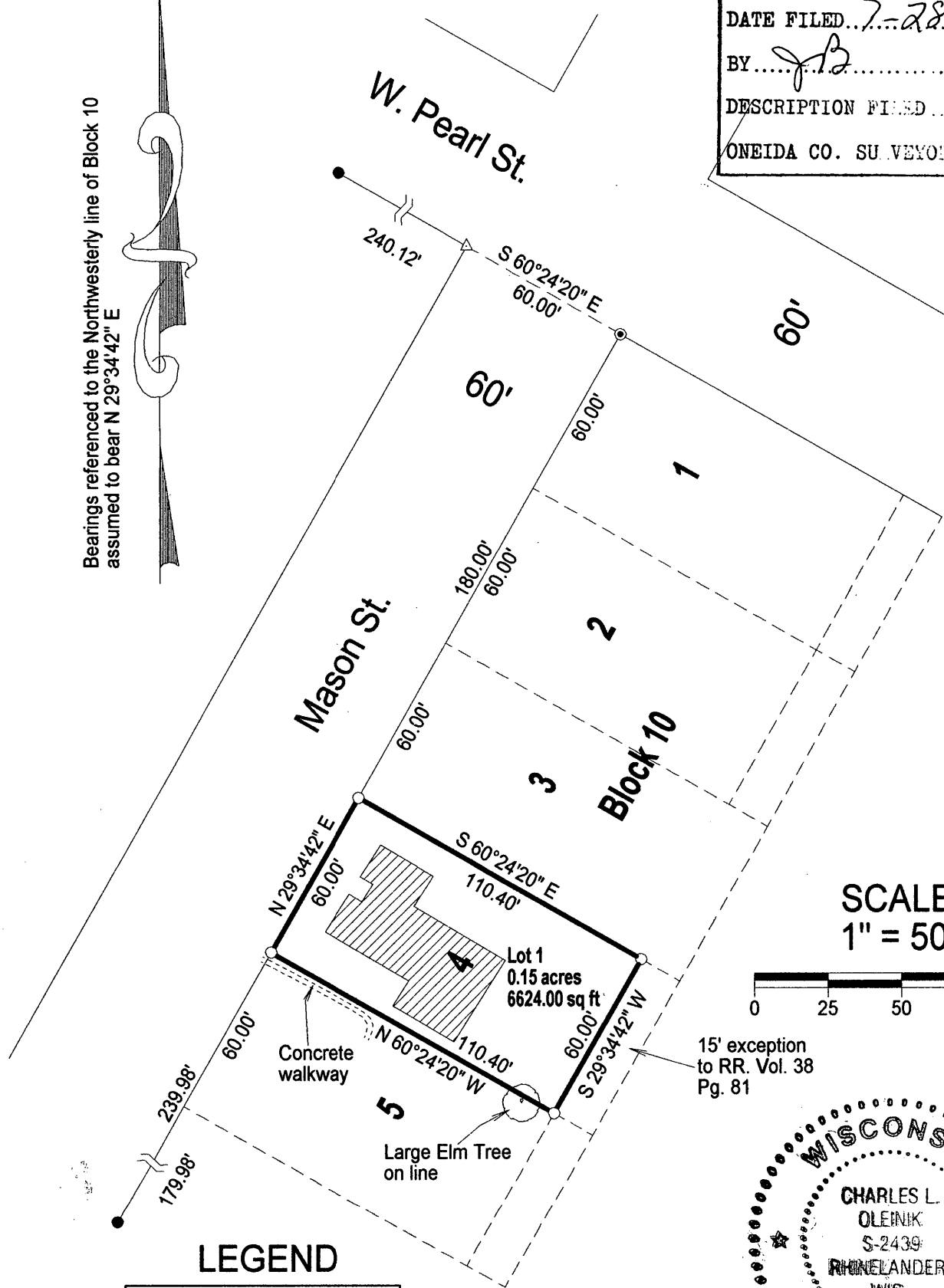
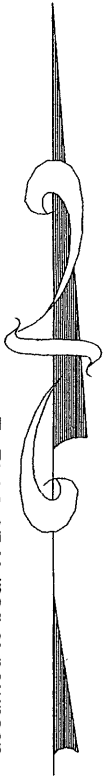

SCALE
1" = 50'

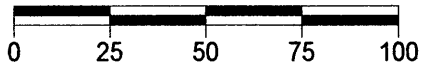

LEGEND

- Set 1" X 24" Iron Pipe Weighing min. 1.13 lb./lin.ft.
- Found 1" Iron Pipe
- △ Calculated Position
- ⊙ Found 1/2" Iron Rod



NORTH COAST SURVEYING
1715 MELODY LANE
RHINELANDER, WI 54501
715-490-0892
NORTHCOASTSURVEYING.COM

I, Charles L. Oleinik, Professional Land Surveyor in the State of Wisconsin, hereby certify that I have surveyed and mapped the parcel shown hereon; that said survey and map are correct to the best of my knowledge and belief; that I have complied with the applicable requirements of Chapter A-E 7 of Wisconsin Administrative Code in completion thereof.

Charles L. Oleinik
Charles L. Oleinik, PLS
Date *5-31-2015*
[Signature]

Boundary Survey for:
Luke & Casandra Vandenberg

Drawing #	Date	Drafted by
1515	May 31, 2015	CLO

L3015

L3015