

**SURVEYORS CERTIFICATE**

I, Jerome N. Kraemer, Registered Land Surveyor #S-1448 hereby certify that I have surveyed the property shown hereon, that this map represents an accurate survey of said property to the best of my knowledge and belief, that I have performed this survey by order of PETER MILLER, and that I have complied with the applicable requirements of the Wisconsin Administrative Code S. A-E 5.01. A legal description conforming to this survey has been provided on a separate sheet.

WILDERNESS SURVEYING, INC.

*Jerome N. Kraemer*

JEROME N. KRAEMER  
 Reg. Land Surveyor No. S-1448  
 Dated at Minocqua, Wisconsin  
 this 26th day of April, 1984.  
 Revised this 11th day of  
 December, 1984.



Part of  
**GOV'T. LOT 5 AND 6**  
**SECTION 24, T36N, R7E**  
 Woodboro Township  
 Oneida County, Wisconsin

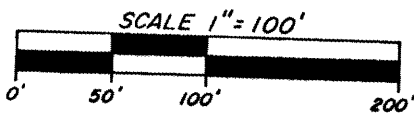

- = IRON PIPE SET, 3/4" DIA. AND 24" LONG.
- = 3/4" DIA. IRON PIPE SET PREVIOUSLY BY WILDERNESS SURVEYING, INC.
- ⊕ = 6" WHEEL HUB FOUND IN PLACE.
- ⊙ = ELECTRIC POWER POLE
- ▨ = Existing building.

Bearings solar, based on the south line of section 24 bearing S89°10'-02"E



RECEIVED & FILED # **L302**  
 Oneida County Surveyor's Office  
 Date... **FEB. 14. 1986**.....  
 By... *MJH*  
**SQUASH**  
 OCS Area #.....

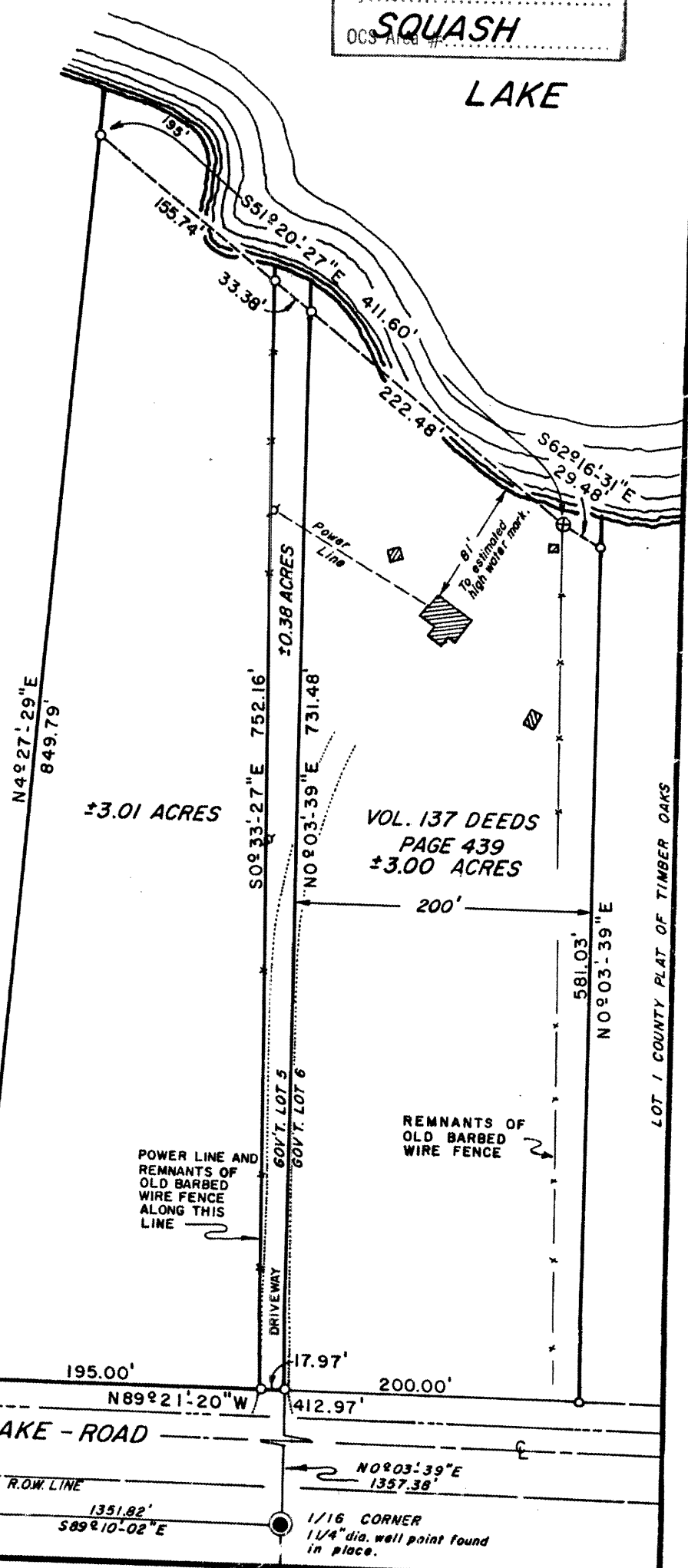

R.O.W. LINE  
 GOV'T. LOT 5 SW1/4 - SE1/4  
 ONEIDA COUNTY SURVEY MONUMENT. SEE U.S.P.L.S.M.R.

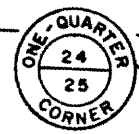

18087