

L 3 0 4 6

NORTH AND WEST LINES OF THE SW 1/4 OF THE SW 1/4 OF SECTION 33, TOWNSHIP 38 NORTH, RANGE 9 EAST, TOWN OF SUGAR CAMP, ONEIDA COUNTY, WISCONSIN

MAP #	L 3 0 4 6
DATE FILED	1-26-16
BY	JTB
DESCRIPTION FILED	
ONEIDA CO. SURVEYOR'S OFFICE	

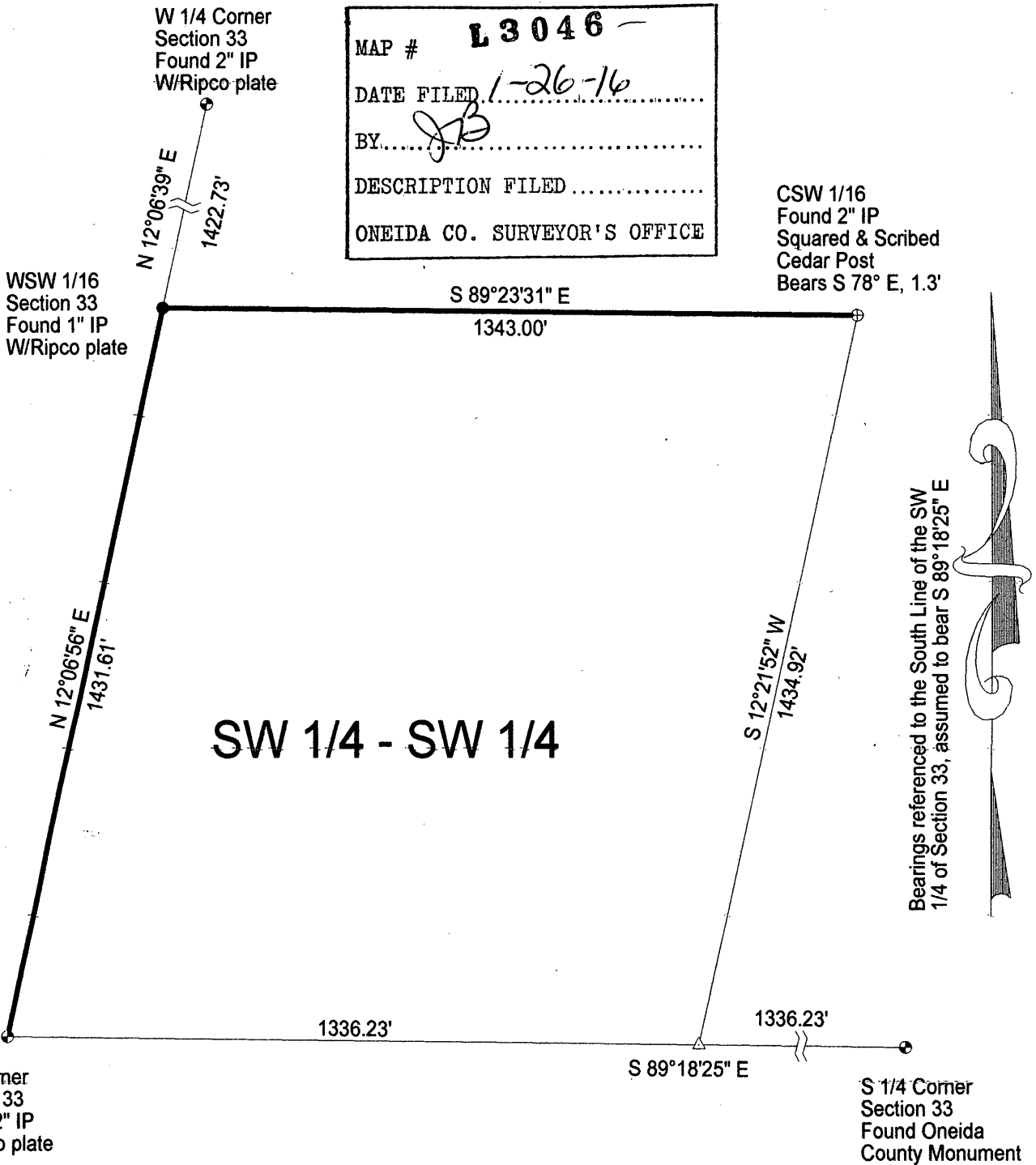

SW 1/4 - SW 1/4



LEGEND

- Found 1" Iron Pipe
- ⊕ Found 2" IP
- △ Calculated Position
- ⊙ Found PLS Corner Monument as described

SCALE

1" = 300'

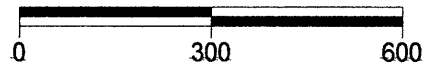

I, Charles L. Oleinik, Professional Land Surveyor in the State of Wisconsin, hereby certify: that I have surveyed and mapped the parcel shown hereon; that said survey and map are correct to the best of my knowledge and belief; that I have complied with the applicable requirements of Chapter A-E 7 of Wisconsin Administrative Code in completion thereof.

Charles L. Oleinik

Charles L. Oleinik, PLS

1/3/16

Date

NORTH COAST SURVEYING
1715 MELODY LANE
RHINELANDER, WI 54501
715-490-0892
NORTHCOASTSURVEYING.COM

Boundary Survey for:

Greg Terzinski

Drawing #	Date	Drafted by
1601	1/3/16	CLO

L 3 0 4 6