

MCMULLEN & ASSOCIATES, INCORPORATED
 "Your true north surveyors and soil testers"
 PO BOX 51, MINOCQUA, WISCONSIN 54548
 TELEPHONE (715) 356-3011

Part of the NORTHWEST 1/4 OF THE NORTHWEST 1/4
 SECTION 10, TOWNSHIP 38 NORTH, RANGE 6 EAST
 Town of Hazelhurst, Oneida County, Wisconsin

| | |
|--------------------------------|-------------------------------------|
| DRAFTED BY: Benton A. McMullen | DATE: October 28, 2015 |
| SCALE: 1" = 50' | JOB NBR: 215052 SHEET 1 OF 2 SHEETS |

Part of the
 NORTHWEST 1/4 OF THE NORTHWEST 1/4
 SECTION 10, TOWNSHIP 38 NORTH, RANGE 6 EAST
 Town of Hazelhurst
 Oneida County, Wisconsin

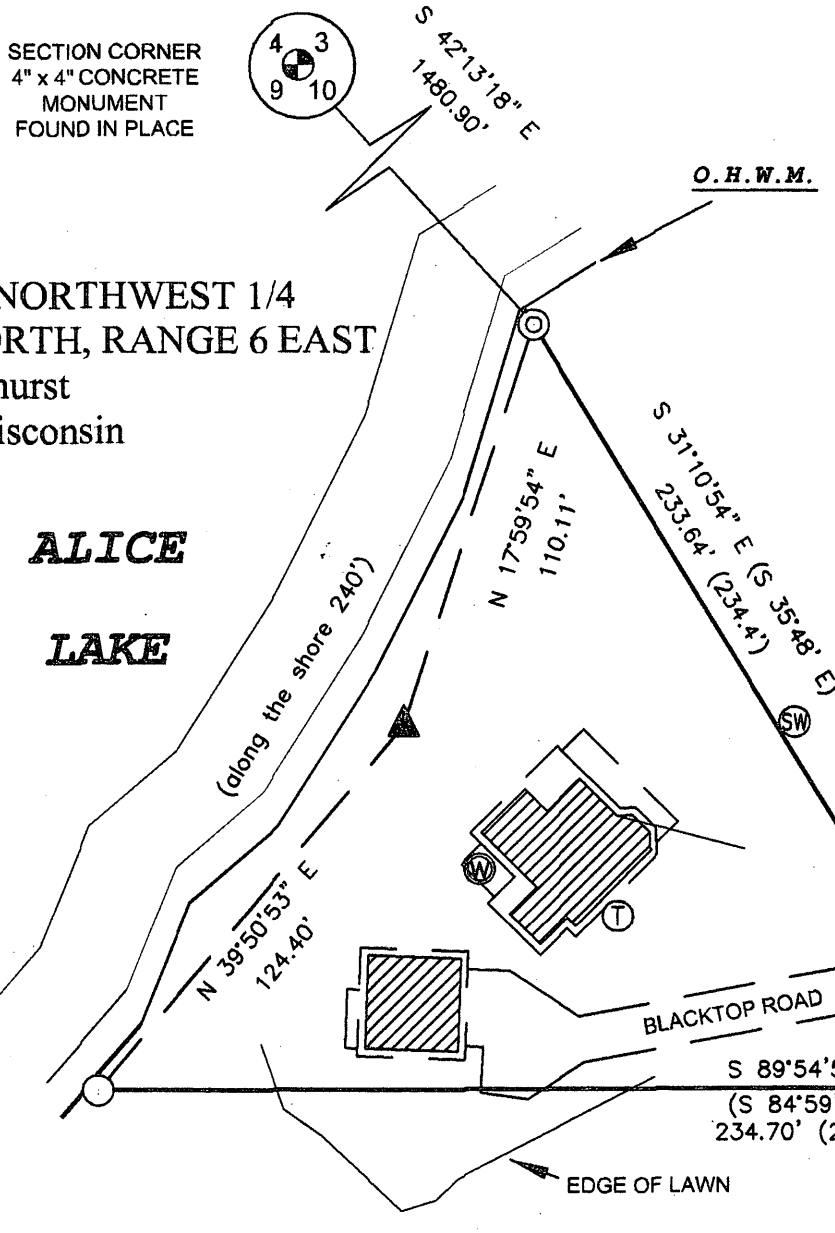

LEGEND

- - 1.050" Iron Pipe Found
- ⊙ - 1.315" Iron Pipe Found
- ⊕ - 2.375" Iron Pipe Found
- ▲ - Computed Point (not monumented)
- (...) - Recorded as values
- ⊕ - Well
- ⊙ - Septic Tank
- ⊕ - Sewer Vent
- ⊕ - Utility Pole
- ▨ - Existing Structure

WISCONSIN
 BENTON A. McMullen
 S-2555
 HAZELHURST, WI
 LAND SURVEYOR
Benton A. McMullen
 PROFESSIONAL LAND SURVEYOR
 # S-2555

O.H.W.M.
 (for reference only)
 O.H.W.M. IS APPROXIMATE

ANY LAND BELOW THE ORDINARY HIGH WATER MARK OF A LAKE OR A NAVIGABLE STREAM IS SUBJECT TO THE PUBLIC TRUST IN NAVIGABLE WATERS THAT IS ESTABLISHED UNDER ARTICLE IX, SECTION 1 OF THE STATE CONSTITUTION.

MAP # **L3049**
 DATE FILED *1-26-16*
 BY *JB*
 DESCRIPTION FILED *2 pgs*
 ONEIDA CO. SURVEYOR'S OFFICE

33' WIDE EASEMENT ROAD
 (AS SHOWN ON MAP B3564)
 (FILED AT ONEIDA COUNTY)

NW 1/16 Corner
 (By Others)

Part of the
NORTHWEST 1/4 OF THE NORTHWEST 1/4
SECTION 10, TOWNSHIP 38 NORTH, RANGE 6 EAST
 Town of Hazelhurst
 Oneida County, Wisconsin

MCMULLEN & ASSOCIATES, INCORPORATED
 "Your true north surveyors and soil testers"
 PO BOX 51, MINOCQUA, WISCONSIN 54548
 TELEPHONE (715) 356-3011

Part of the NORTHWEST 1/4 OF THE NORTHWEST 1/4
 SECTION 10, TOWNSHIP 38 NORTH, RANGE 6 EAST
 Town of Hazelhurst, Oneida County, Wisconsin

| | |
|--------------------------------|------------------------|
| DRAFTED BY: Benton A. McMullen | DATE: October 28, 2015 |
| SCALE: N/A | JOB NBR: 215052 |
| SHEET 2 OF 2 SHEETS | |

DESCRIPTION

Part of Northwest 1/4 of the Northwest 1/4, Section 10, Township 38 North, Range 6 East, Town of Hazelhurst, Oneida County, Wisconsin as shown on a survey map by McMullen & Associates, Incorporated of Minocqua, Wisconsin dated the 28th day of October, 2015 with a job number of 215052 and previously described in document number 348690 as recorded in the Oneida County Register of Deeds office and more particularly described as follows:

Commencing at the northwest section corner of said section marked by a 4"x4" concrete monument; thence South 42° 13' 18" East (magnetic north based on the south line of the parcel described herein which bears South 89° 54' 56" West) for a distance of 1480.90 feet to a 1.315" iron pipe near the shore of Alice Lake, said point being the POINT OF BEGINNING.

Thence leaving said lake shore South 31° 10' 54" East for a distance of 233.64 feet to a 2.375" iron pipe; thence South 89° 54' 56" West for a distance of 234.70 feet to a 1.050" iron pipe near said lake shore; thence meandering along said lake shore North 39° 50' 53" East for a distance of 124.40 feet to a point; thence continuing to meander along said lake shore North 17° 59' 54" East for a distance of 110.11 feet to the POINT OF BEGINNING.

Including all those lands lying between the above described meander line and the water's edge of Alice Lake.

Said described tract containing 22,719 square feet or 0.52 acres, more or less.

Subject to any easements, restrictions, or rights of way of record or of use.

NOTES

- 1) IRON PIPE DIAMETERS GIVEN ARE OUTSIDE DIAMETERS.
- 2) FLAGGED PARCEL LINES WITH SURVEYOR'S RIBBON ARE ONLY A REPRESENTATION OF THE PROPERTY LINE AND SHOULD NOT BE USED FOR CONSTRUCTION PURPOSES.
- 3) IT IS NOT THE INTENT OF THIS SURVEY MAP TO SHOW ALL EASEMENTS.



SURVEYOR'S CERTIFICATE (A-E7)

I, Benton A. McMullen, Wisconsin Professional Land Surveyor # S-2555, do hereby certify that I have surveyed and mapped the property shown hereon, and that I have complied with the applicable requirements of the Wisconsin Administrative Code Chapter A-E 7, and that this map represents a true and accurate survey of said property to the best of my knowledge and belief.

This survey was performed under the order of:
 Erik Johnson