

All of
GOV'T. LOT 3
 and part of
GOV'T. LOT 2
SECTION 10, T39N, R5E

Minocqua Township
 Oneida County, Wisconsin

RECEIVED & FILED #. L3.0.5
Oneida County Surveyor's Office
Date FEB. 14 1986
By MJH
OCS Area #.....

Bearings
Magnetic

Dave & M. McMullen
 Registered Land Surveyor S-1346
 Date: June 7, 1982

7 Tamarack 540'W 7.8

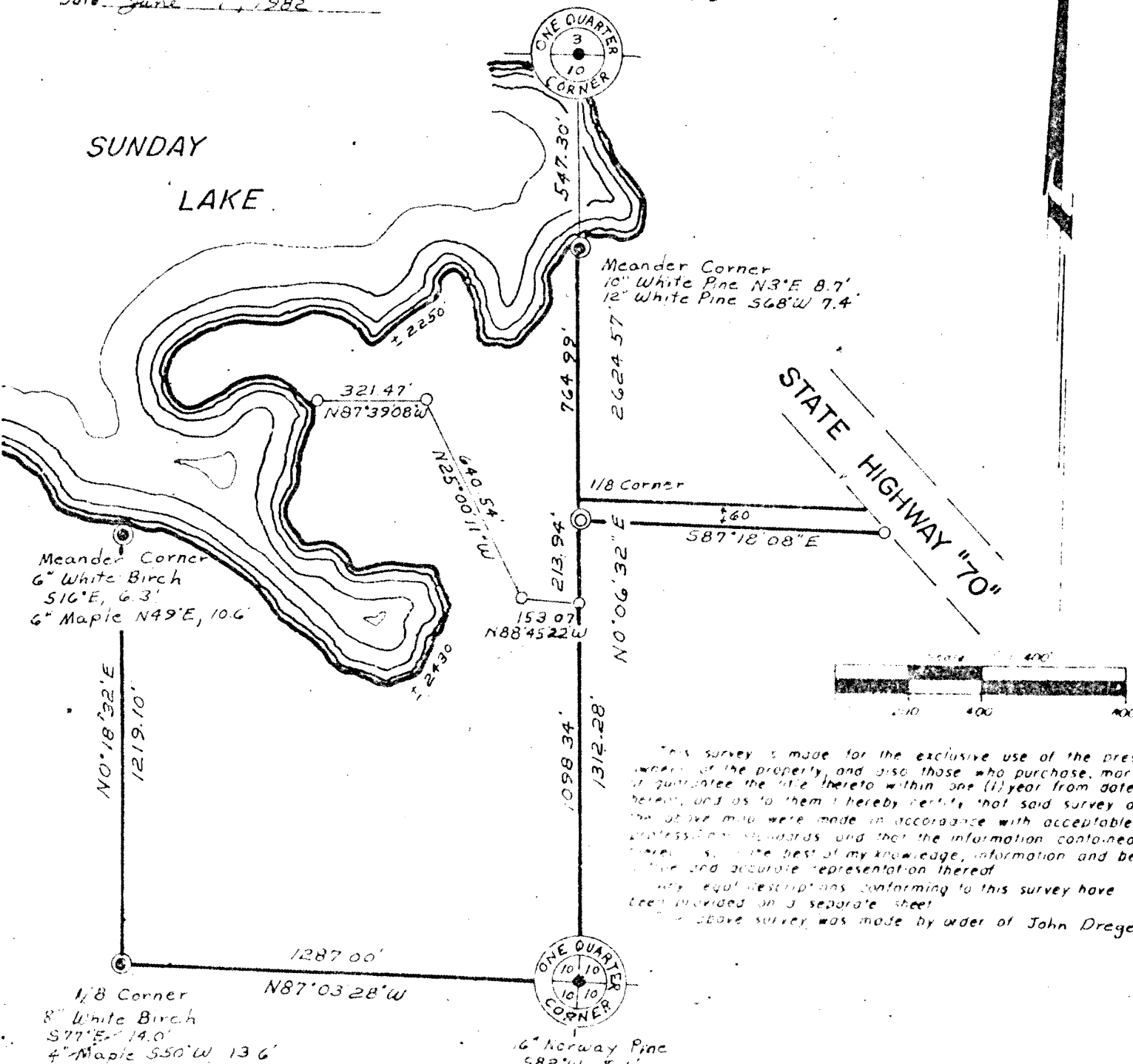

This survey is made for the exclusive use of the present owners of the property, and also those who purchase, mortgage or guarantee the title thereto within one (1) year from date hereof, and as to them I hereby certify that said survey and the data thereon were made in accordance with acceptable professional standards and that the information contained herein is, to the best of my knowledge, information and belief, true and accurate representation thereof.

Any legal descriptions conforming to this survey have been provided on a separate sheet.

The above survey was made by order of John Dreger

DAVE McMULLEN & ASSOC.