

LOT 1 of CSM Nbr. 454
 Part of
 GOVERNMENT LOT 3
 SECTION 3, TOWNSHIP 39 NORTH, RANGE 5 EAST
 Town of Minocqua, Oneida County, Wisconsin

LEGEND

- - 1.050" Iron Pipe Found
- ⊙ - 1.900" Iron Pipe Found
- - 3/4" X 18" Iron Bar Set
- (...) - Recorded as values

SURVEYOR'S CERTIFICATE (A-E7)

I, Benton A. McMullen, Wisconsin Professional Land Surveyor # S-2555, do hereby certify that I have surveyed and mapped the property shown hereon, and that I have complied with the applicable requirements of the Wisconsin Administrative Code Chapter A-E 7, and that this map represents a true and accurate survey of said property to the best of my knowledge and belief.

This survey was performed under the order of:
 LISA KNUTH

This survey is made for the use of the present owners of the property, and also those who purchase, mortgage, or guarantee the title thereto within one year from date hereof.

NOTES

- 1) IRON PIPE DIAMETERS GIVEN ARE OUTSIDE DIAMETERS.
- 2) FLAGGED PARCEL LINES WITH SURVEYOR'S RIBBON ARE ONLY A REPRESENTATION OF THE PROPERTY LINE AND SHOULD NOT BE USED FOR CONSTRUCTION PURPOSES.
- 3) EXISTING STRUCTURES WERE NOT LOCATED / SHOWN.
- 4) IT IS NOT THE INTENT OF THIS SURVEY MAP TO SHOW ALL EASEMENTS.

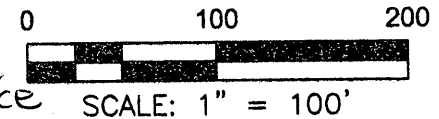
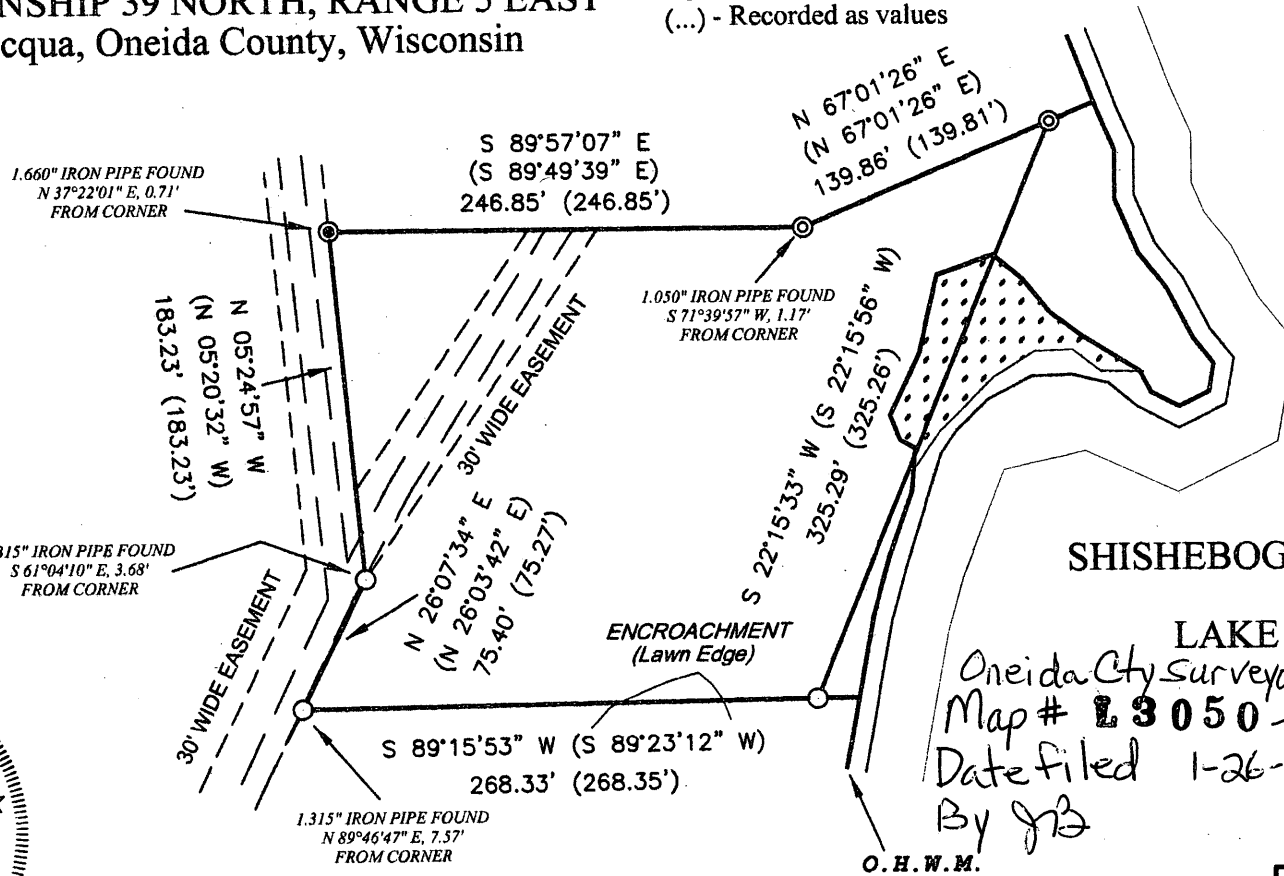
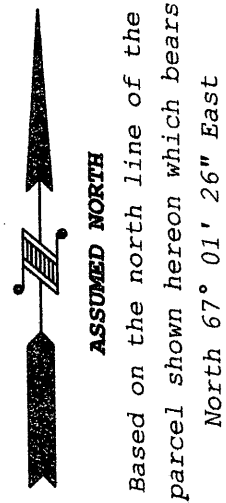

FIELD SURVEY WORK COMPLETED ON THE
 10TH DAY OF NOVEMBER, 2015.



Benton A. McMullen

PROFESSIONAL LAND SURVEYOR
 # S-2555

O.H.W.M.
 (for reference only)
 O.H.W.M. IS APPROXIMATE

ANY LAND BELOW THE ORDINARY HIGH WATER MARK OF A LAKE OR A NAVIGABLE STREAM IS SUBJECT TO THE PUBLIC TRUST IN NAVIGABLE WATERS THAT IS ESTABLISHED UNDER ARTICLE IX, SECTION 1 OF THE STATE CONSTITUTION.

MCMULLEN & ASSOCIATES, INCORPORATED
 "Your true north surveyors and soil testers"
 PO BOX 51, MINOCQUA, WISCONSIN 54548
 TELEPHONE (715) 356-3011

KNUTH SURVEY

DRAFTED BY: Benton A. McMullen	DATE: November 17, 2015
SCALE: 1" = 100'	JOB NBR: 215051 SHEET 1 OF 1 SHEETS