

L3052

LOT 1 of Certified Survey Map Nbr. 269
Being in GOVERNMENT LOT 1
SECTION 15, TOWNSHIP 39 NORTH, RANGE 6 EAST
Town of Minocqua, Oneida County, Wisconsin

Oneida County Surveyor's Office

Map # L3052

Date Filed: 1-26-16

By: JB

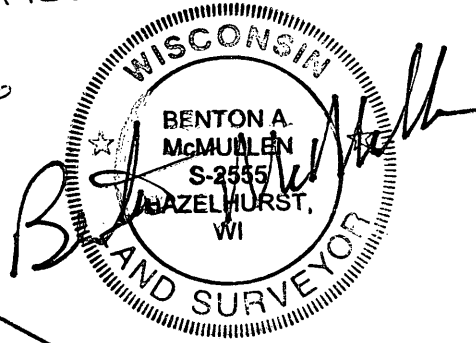

NOTES

- 1) IRON PIPE DIAMETERS GIVEN ARE OUTSIDE DIAMETERS.
- 2) FLAGGED PARCEL LINES WITH SURVEYOR'S RIBBON ARE ONLY A REPRESENTATION OF THE PROPERTY LINE AND SHOULD NOT BE USED FOR CONSTRUCTION PURPOSES.
- 3) SURVEY PERFORMED TO FLAG / MARK THE PROPERTY LINES ONLY (EXISTING STRUCTURES / DRIVEWAYS / ETC. ARE NOT LOCATED OR SHOWN).
- 4) IT IS NOT THE INTENT OF THIS SURVEY MAP TO SHOW ALL EASEMENTS.

PRIVATE ROAD

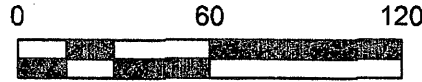
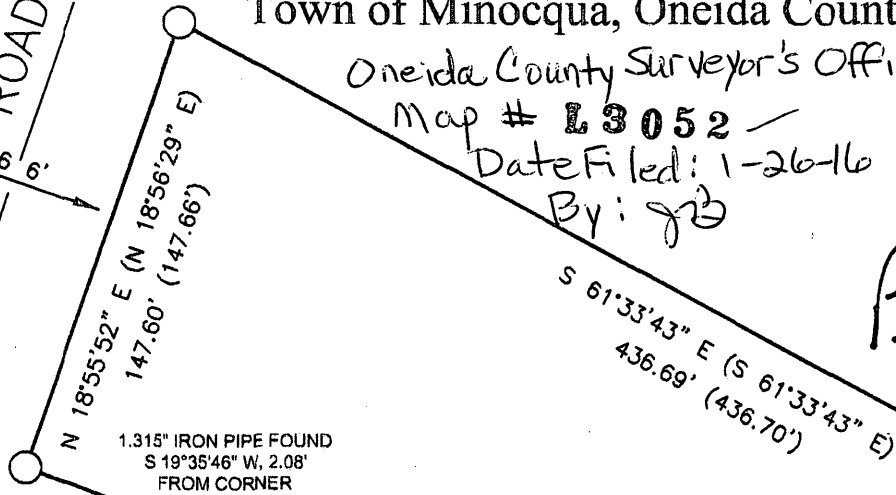

SCALE: 1" = 60'

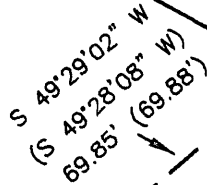
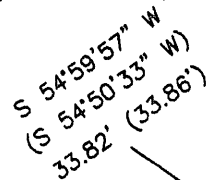
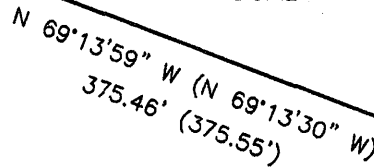

MINOCQUA LAKE

LEGEND

○ - 1.315" Iron Pipe Found

(...) - Recorded as values

O.H.W.M.

(for reference only)

O.H.W.M. IS APPROXIMATE

ANY LAND BELOW THE ORDINARY HIGH WATER MARK OF A LAKE OR A NAVIGABLE STREAM IS SUBJECT TO THE PUBLIC TRUST IN NAVIGABLE WATERS THAT IS ESTABLISHED UNDER ARTICLE IX, SECTION 1 OF THE STATE CONSTITUTION.

SURVEYOR'S CERTIFICATE (A-E7)

I, Benton A. McMullen, Wisconsin Professional Land Surveyor # S-2555, do hereby certify that I have surveyed and mapped the property shown hereon, and that I have complied with the applicable requirements of the Wisconsin Administrative Code Chapter A-E 7, and that this map represents a true and accurate survey of said property to the best of my knowledge and belief.

This survey was performed under the order of: PATRICK KRUTZA

MCMULLEN & ASSOCIATES, INCORPORATED

"Your true north surveyors and soil testers"

PO BOX 51, MINOCQUA, WISCONSIN 54548

TELEPHONE (715) 356-3011

KRUTZA SURVEY

DRAFTED BY: Benton A. McMullen

DATE: November 23, 2015

SCALE: 1" = 60'

JOB NBR: 215038

SHEET 1 OF 1 SHEETS

L3052