

PLAT OF SURVEY

BEING PART OF GOVERNMENT LOT 3, SECTION 33, TOWNSHIP 36 NORTH,
RANGE 7 EAST, TOWN OF WOODBORO, ONEIDA COUNTY, WISCONSIN.

DESCRIPTION: BEING LANDS DESCRIBED IN DOCUMENT NO. 742699, AS
RECORDED AT THE REGISTER OF DEEDS FOR ONEIDA COUNTY, WISCONSIN.

CENTER OF
SECTION
33-36-7

MAP # **L3065**
DATE FILED 3/14/2016
BY AB
DESCRIPTION FILED
ONEIDA CO. SURVEYOR'S OFFICE

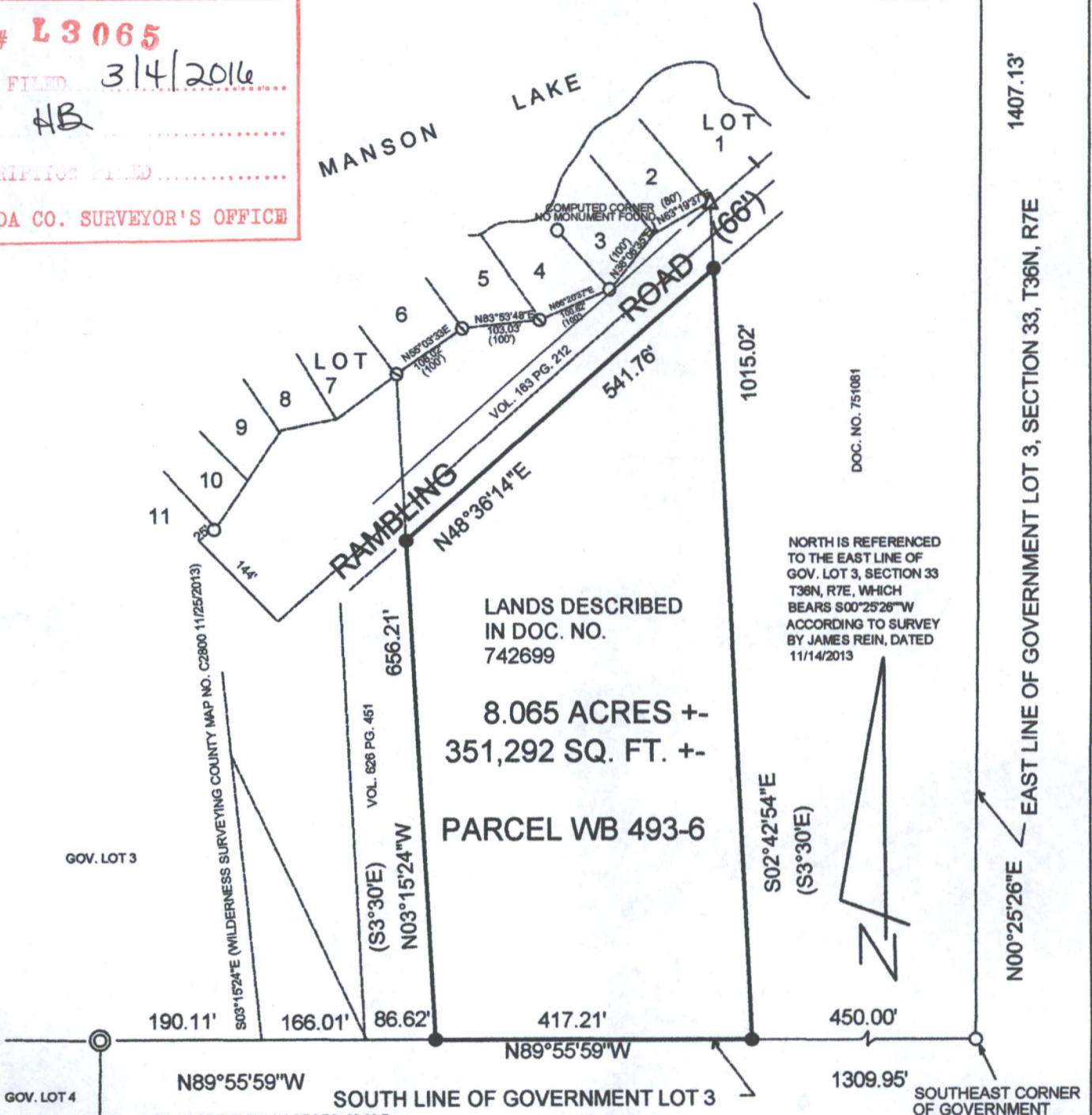

LANDS DESCRIBED
IN DOC. NO.
742699

8.065 ACRES +/-
351,292 SQ. FT. +/-

PARCEL WB 493-6

NORTH IS REFERENCED
TO THE EAST LINE OF
GOV. LOT 3, SECTION 33
T36N, R7E, WHICH
BEARS S00°25'26\"/>

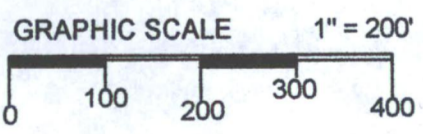

- LEGEND**
- = 1" x 24" IRON PIPE SET WEIGHING 1.502 LBS. PER LIN. FT.
 - (with dot) = 11/4" IRON PIPE FOUND
 - (with cross) = 1" IRON PIPE FOUND
 - △ = STEEL T-POST FENCE POST FOUND
 - ⊙ = ALUMINUM CAPPED IRON PIPE FOUND
 - () = RECORDED BEARING OR DISTANCE

Keith J. Valentyne

I, KEITH J. VALENTYNE, PROFESSIONAL LAND SURVEYOR, CERTIFY THAT I HAVE SURVEYED THE ABOVE DESCRIBED PROPERTY ACCORDING TO THE WISCONSIN ADMINISTRATIVE CODE, CHAPTER A-E7 OF MINIMUM STANDARDS FOR PROPERTY SURVEYS, AND THAT THIS DRAWING IS A CORRECT REPRESENTATION OF SAID SURVEY TO THE BEST OF MY KNOWLEDGE AND BELIEF.

SURVEYED FOR OWNER OF PROPERTY: THOMAS GIETMAN
ON JANUARY 19, 2016
1987 RAMBLING LANE
RHINELANDER, WI

