

PLAT OF SURVEY

LOCATED IN PART OF LOT 5, BLOCK 2, PLAT OF FOREST POINT,
BEING IN GOV'T. LOT 5, SECTION 29, T37N, R9E,
TOWN OF PINE LAKE, ONEIDA COUNTY, WI.

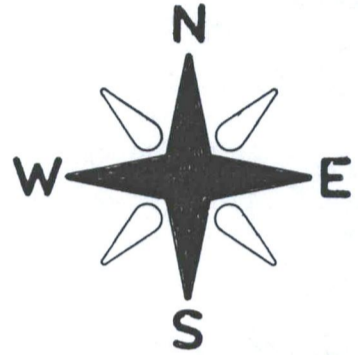

BEARINGS ASSUMED, REFERENCED TO THE
WEST LINE OF SECTION 29.

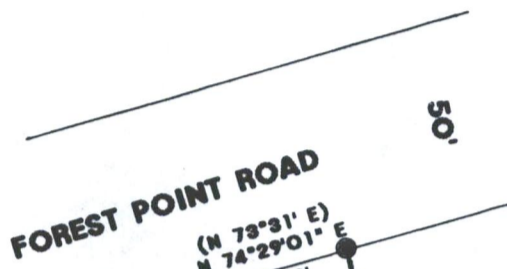

LEGEND:

- SET 1"X 20" IRON PIPE
- △ CALCULATED POSITION
- FOUND 2" IRON PIPE
- () RECORDED AS

MAP # **L3067** ✓
 DATE FILED 3/11/2016
 BY HB
 DESCRIPTION FILED
 ONEIDA CO. SURVEYOR'S OFFICE

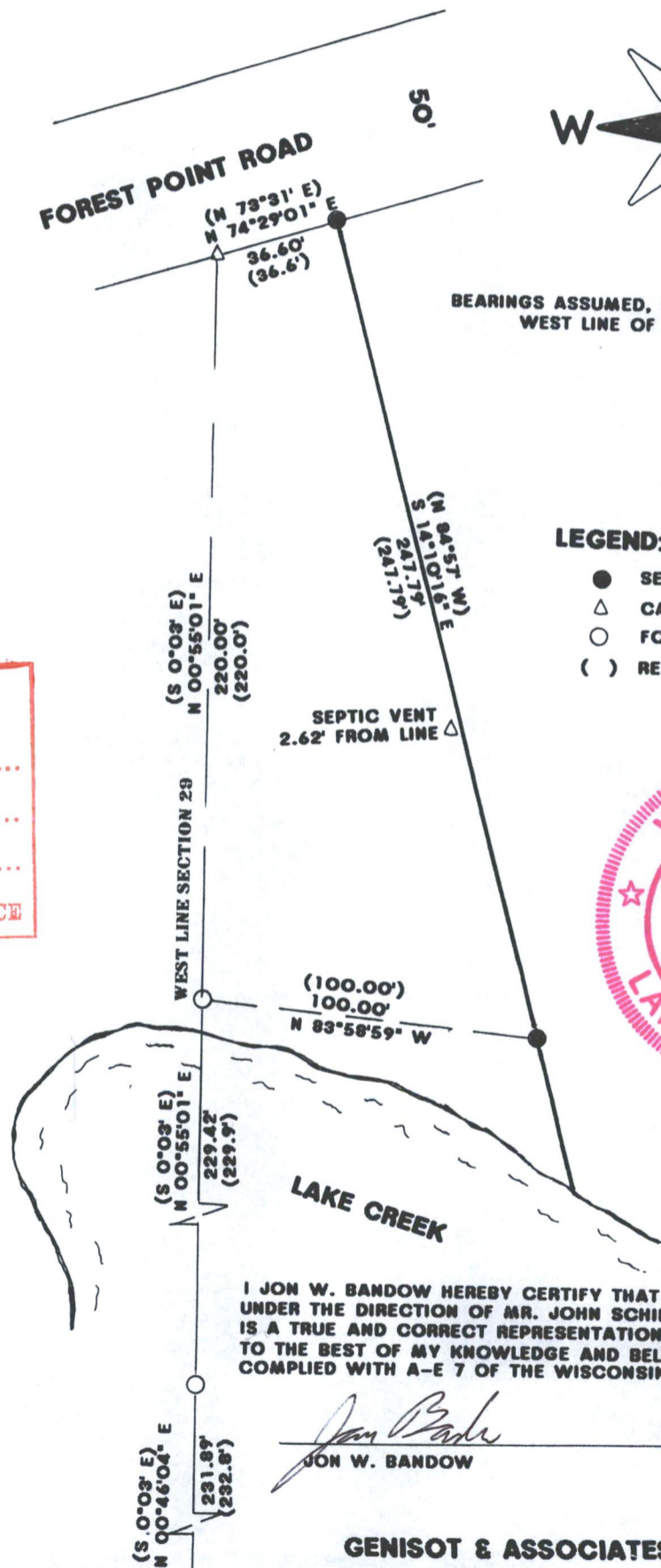

I JON W. BANDOW HEREBY CERTIFY THAT I HAVE SURVEYED THIS LINE UNDER THE DIRECTION OF MR. JOHN SCHIEK AND THAT THIS LINE IS A TRUE AND CORRECT REPRESENTATION OF THE LINE SURVEYED TO THE BEST OF MY KNOWLEDGE AND BELIEF, AND THAT I HAVE COMPLIED WITH A-E 7 OF THE WISCONSIN ADMINISTRATIVE CODE.

Jon Bandow

 JON W. BANDOW DATE 7-29-15

JOB #11368

GENISOT & ASSOCIATES, INC.
 RHINELANDER, WISCONSIN

WEST 1/4 SECTION 29 IN LAKE
 CORNER POSITION ESTABLISHED
 PER U.S.P.L.S. CORNER TIE SHEET. W 1/4 SECTION 29