

MAP # **L3068**  
 DATE FILED **4/14/2016**  
 BY **HB**  
 DESCRIPTION FILED  
**ONEIDA CO. SURVEYOR'S OFFICE**

**L3068**



**TRANSPORTATION • MUNICIPAL  
 DEVELOPMENT • ENVIRONMENTAL**  
 1835 N. Stevens St. Rhinelander, WI 54501  
 715-362-3244 1-800-844-7854 Fax: 715-362-4116  
 Web Address: www.msa-ps.com  
 © MSA Professional Services, Inc.

PROJECT NO.	17491000
DRAWN BY	CAR
CHECKED BY	ECU
FILE:	17491000 survey4
SHEET NO.	1
FIELD BOOK NO.	156

**PLAT OF SURVEY**

LANDS BEING PART OF GOVERNMENT LOT 2, SECTION 27, T.35 N., R.10 E.,  
 TOWN OF ENTERPRISE, ONEIDA COUNTY, WISCONSIN.

This map prepared to show survey stake that was removed during utility  
 construction. I reset the Southwest corner of parcel described in Volume 832  
 of Records, Page 836 in the Register of Deeds Office, as shown on this map.

Site Address: 2526 S. SHORE ROAD

Owner: HENRY J. CLEERMAN



BEARINGS REFERENCED TO ONEIDA  
 COUNTY COORDINATES AND THE EAST  
 LINE OF GOV'T LOT 2, MEASURED TO  
 BEAR N 00°49'38" E



**LEGEND**

- 2 1/2" IRON PIPE, FOUND
- ◆ 1 1/2" IRON PIPE, FOUND
- ◇ 3/4" IRON PIPE, FOUND
- 3/4" x 18" IRON ROD, SET
- (M) MEASURED
- (R) RECORDED

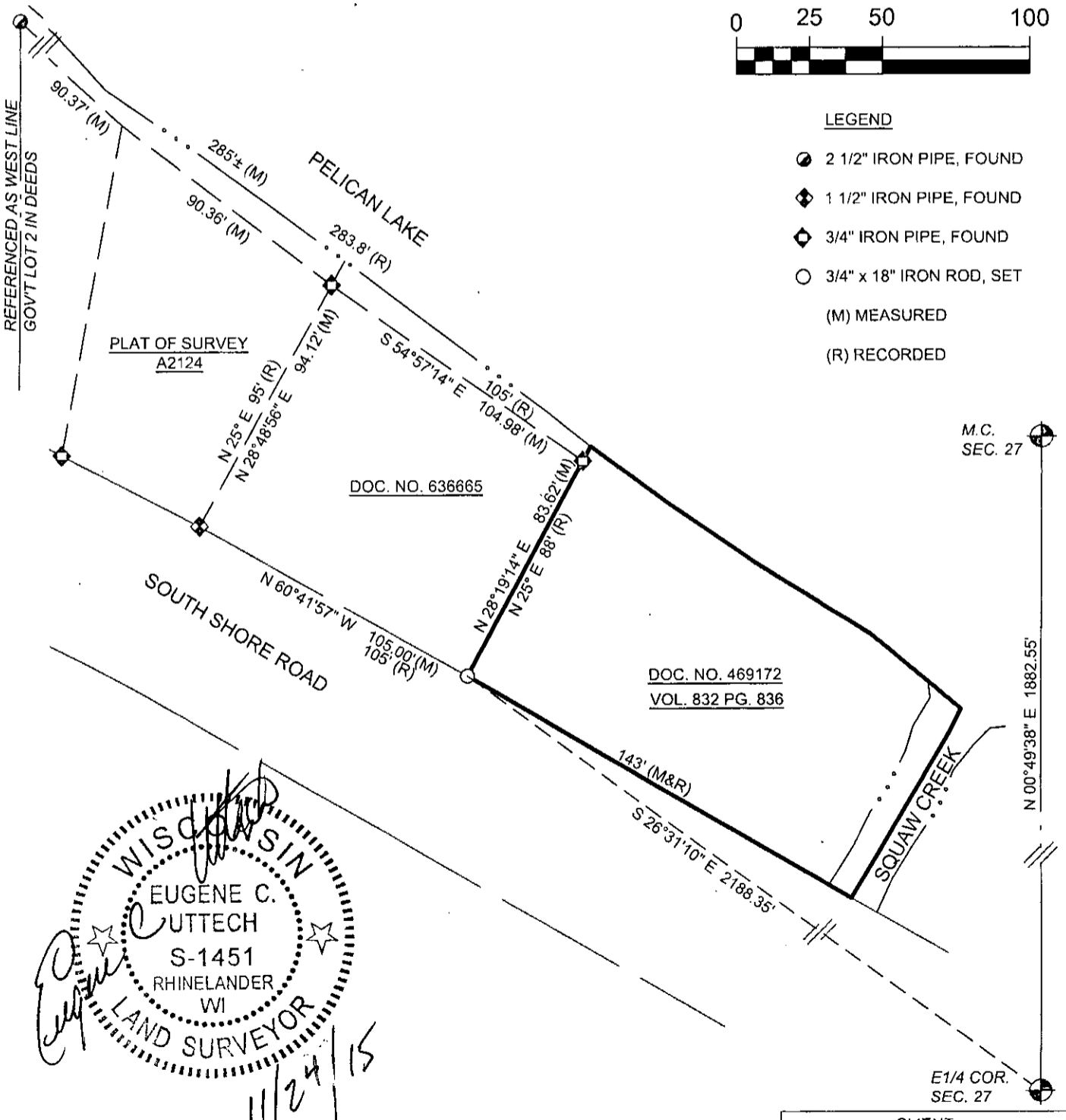

**WISCONSIN**  
 EUGENE C. UTTECH  
 S-1451  
 RHINELANDER  
 WI  
 LAND SURVEYOR  
*Eugene C. Uttech*  
 11/24/15

I EUGENE C. UTTECH PROFESSIONAL LAND SURVEYOR HEREBY CERTIFY TO  
 MY CLIENT JED BAUS KS ENERGY SERVICES, LLC THAT I HAVE SURVEYED THE  
 PROPERTY SHOWN HEREON. THAT THIS MAP REPRESENTS AN ACCURATE  
 SURVEY OF SAID PROPERTY TO THE BEST OF MY KNOWLEDGE AND BELIEF.

**CLIENT:**  
 Client  
 KS ENERGY SERVICES, LLC  
 % JED BAUS