

L3070

MAP # **L3070** ✓  
DATE FILED **4/14/2016**  
BY **HB**  
DESCRIPTION FILED .....  
ONEIDA CO. SURVEYOR'S OFFICE



TRANSPORTATION • MUNICIPAL  
DEVELOPMENT • ENVIRONMENTAL  
1835 N. Stevens St. Rhinelander, WI 54501  
715-362-3244 1-800-844-7854 Fax: 715-362-4116  
Web Address: www.msa-ps.com  
© MSA Professional Services, Inc.

PROJECT NO.	17491000
DRAWN BY	CAR
CHECKED BY	ECU
FILE:	16547000 plat of survey
SHEET NO.	1 of 2
FIELD BOOK NO.	153

PLAT OF SURVEY

LANDS BEING PART OF GOVERNMENT LOT 4, SECTION 22, T.35 N., R.10 E.,  
TOWN OF ENTERPRISE, ONEIDA COUNTY, WISCONSIN.

This map prepared to show survey stake that was disturbed during utility construction. I reset this stakes as shown by retracing previous survey I did, dated 8/21/14. The previous survey map is also attached as part of this project.

SITE: 2662 S. SHORE RD.  
OWNER: TERRANCE BURNS & SHEILA

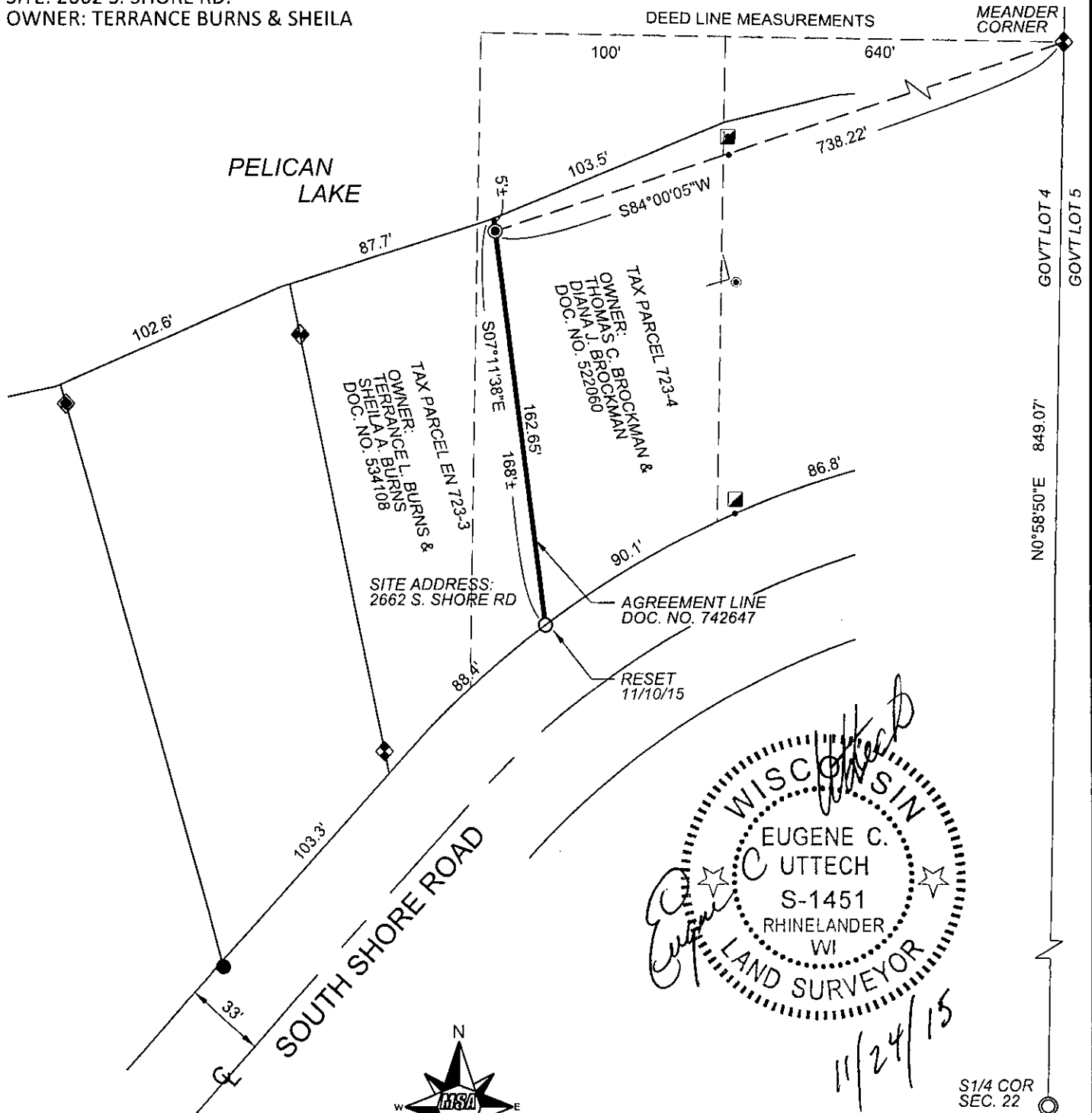

*Eugene C. Uttech*  
**WISCONSIN**  
 EUGENE C. UTTECH  
 S-1451  
 RHINELANDER  
 WI  
**LAND SURVEYOR**  
*11/24/15*

LEGEND

- 3/4" x 18" IRON ROD, WEIGHTING 1.5 lbs/ft
- ◆ 1" SQUARE ROD, FOUND
- 1" IRON ROD, FOUND
- 16" OCTAGON SHAPED BASE CONCRETE PILLAR

BEARINGS REFERENCED TO EAST LINE OF GOVERNMENT LOT 4  
BEARING N0°58'50"E (ONEIDA COUNTY COORDINATE SYSTEM)

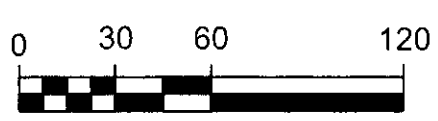

I EUGENE C. UTTECH PROFESSIONAL LAND SURVEYOR HEREBY CERTIFY TO MY CLIENT JED BAUS KS ENERGY SERVICES, LLC THAT I HAVE SURVEYED THE PROPERTY SHOWN HEREON. THAT THIS MAP REPRESENTS AN ACCURATE SURVEY OF SAID PROPERTY TO THE BEST OF MY KNOWLEDGE AND BELIEF.



TRANSPORTATION • MUNICIPAL  
 DEVELOPMENT • ENVIRONMENTAL  
 1835 N. Stevens St. Rhinelander, WI 54501  
 715-382-3244 1-800-844-7854 Fax: 715-362-4118  
 Web Address: www.msa-ps.com  
 © MSA Professional Services, Inc.

PROJECT NO.	16547000
DRAWN BY	CAR
CHECKED BY	ECU
FILE:	16547000 plat of survey
SHEET NO.	1 OF 2
FIELD BOOK NO.	153

PLAT OF SURVEY

THIS MAP AND DESCRIPTION DRAFTED  
 FOR THE BENEFIT OF LINE BY AGREEMENT  
 LANDS BEING PART OF GOVERNMENT LOT 4, SECTION 22, T.35N., R.10E.,  
 TOWN OF ENTERPRISE, ONEIDA COUNTY, WISCONSIN

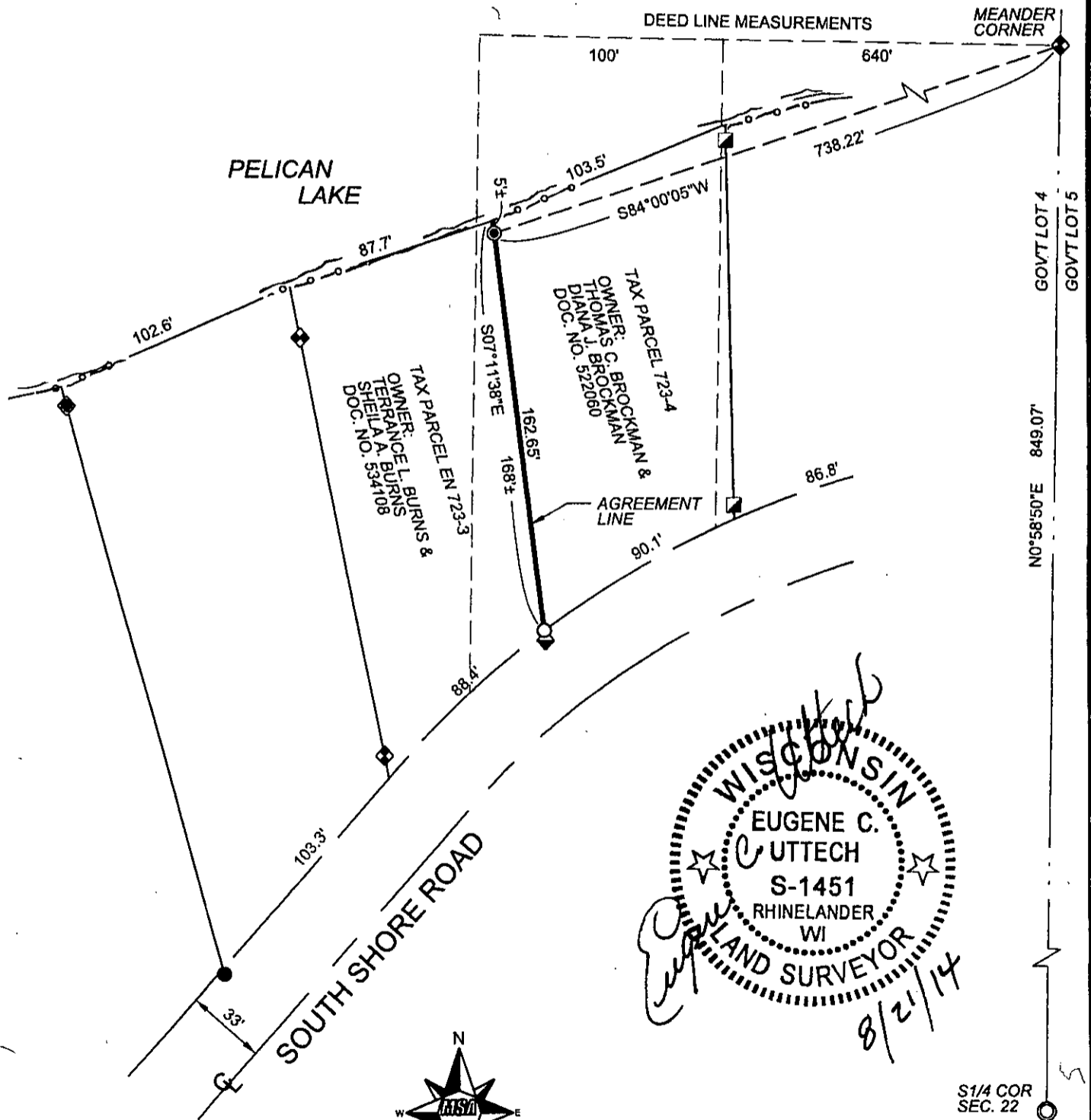

LEGEND

- 3/4" x 18" IRON ROD, WEIGHTING 1.5 lbs/ft
- ◆ 1" SQUARE ROD, FOUND
- 1" IRON ROD, FOUND
- 16" OCTAGON SHAPED BASE CONCRETE PILLAR

BEARINGS REFERENCED TO EAST LINE OF GOVERNMENT LOT 4  
 BEARING N0°58'50"E (ONEIDA COUNTY COORDINATE SYSTEM)

