

MAP # **L3073** ✓
 DATE FILED **4/14/2016**
 BY **HB**
 DESCRIPTION FILED
 ONEIDA CO. SURVEYOR'S OFFICE

L3073



PROFESSIONAL SERVICES

**TRANSPORTATION • MUNICIPAL
 DEVELOPMENT • ENVIRONMENTAL**
 1835 N. Stevens St. Rhinelander, WI 54501
 715-362-3244 1-800-844-7854 Fax: 715-362-4116
 Web Address: www.msa-ps.com
 © MSA Professional Services, Inc.

PROJECT NO.	17491000
DRAWN BY	CAR
CHECKED BY	ECU
FILE:	17491000 survey1
SHEET NO.	1
FIELD BOOK NO.	156

PLAT OF SURVEY

LANDS BEING PART OF GOVERNMENT LOT 2, SECTION 27, T.35 N., R.10 E.,
 TOWN OF ENTERPRISE, ONEIDA COUNTY, WISCONSIN.

This map prepared to show survey stake that was disrupted during utility construction. I reset the corner as shown by retracing original survey by Charles Oleinik, Professional Land Surveyor S-2439, DATED 8-7-14 filed as Map A2914 in the Oneida County Land Information Office and attached as part of this project.

Site Address: 2502 S. Shore Road

Owner: Graham Ness, Etal

PELICAN LAKE

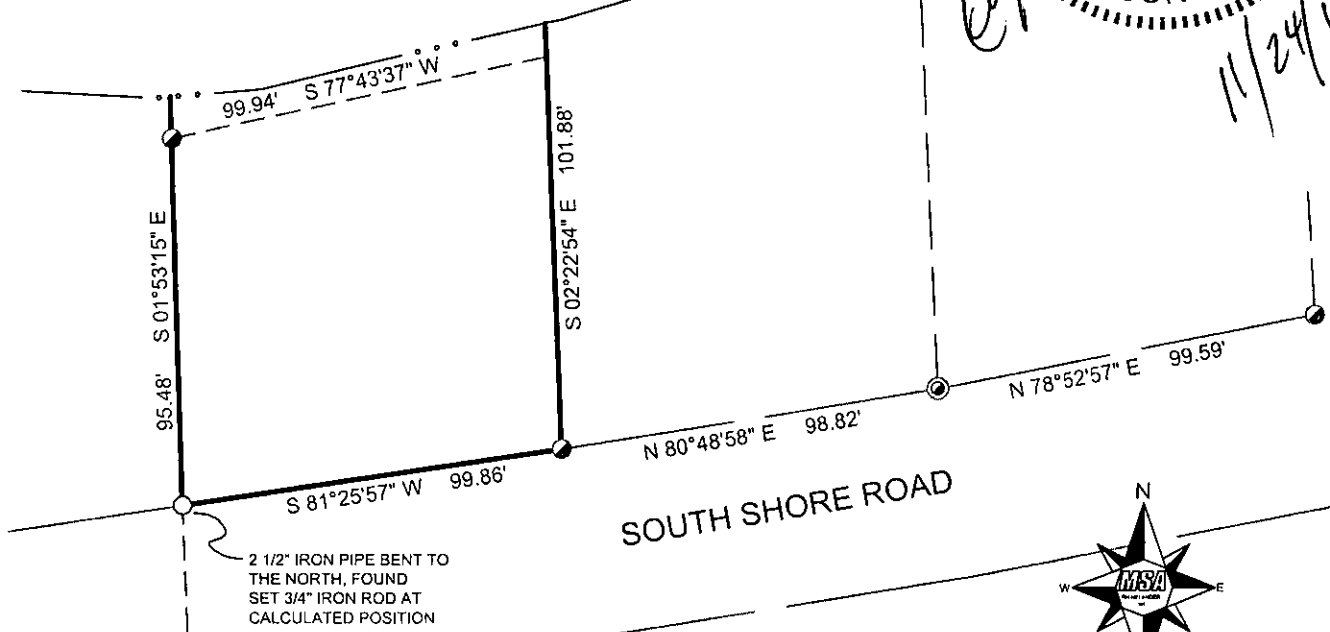
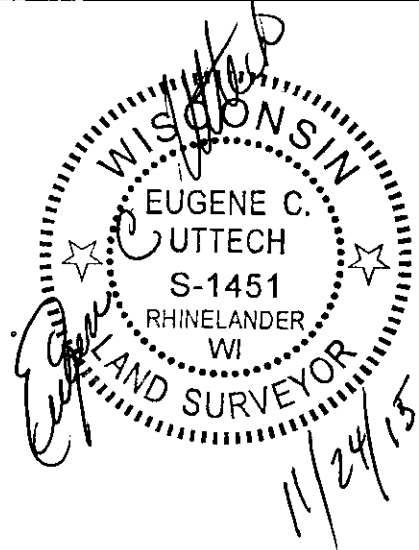

SOUTH SHORE ROAD

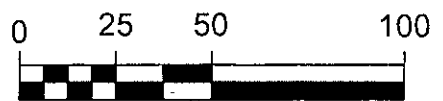
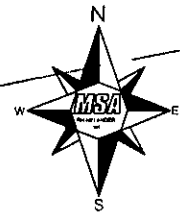

MAP A2914

LEGEND

- 2" IRON PIPE, FOUND
- ⊙ 1" IRON PIPE, FOUND
- 3/4" x 18" IRON ROD, SET

I EUGENE C. UTTECH PROFESSIONAL LAND SURVEYOR HEREBY CERTIFY TO MY CLIENT JED BAUS KS ENERGY SERVICES, LLC THAT I HAVE SURVEYED THE PROPERTY SHOWN HEREON. THAT THIS MAP REPRESENTS AN ACCURATE SURVEY OF SAID PROPERTY TO THE BEST OF MY KNOWLEDGE AND BELIEF.

CLIENT:
Client KS ENERGY SERVICES, LLC % JED BAUS

L3073

L3073