

**LOT 92 OF
THE PLAT OF TIMBER RIDGE
Part of
SECTION 33, TOWNSHIP 39 NORTH, RANGE 6 EAST
Town of Minocqua
Oneida County, Wisconsin**

ASSUMED NORTH, BASED ON THE SOUTHEASTERLY
LINE OF THE LOT SHOWN HEREON
WHICH BEARS SOUTH 47° 43' 12" WEST

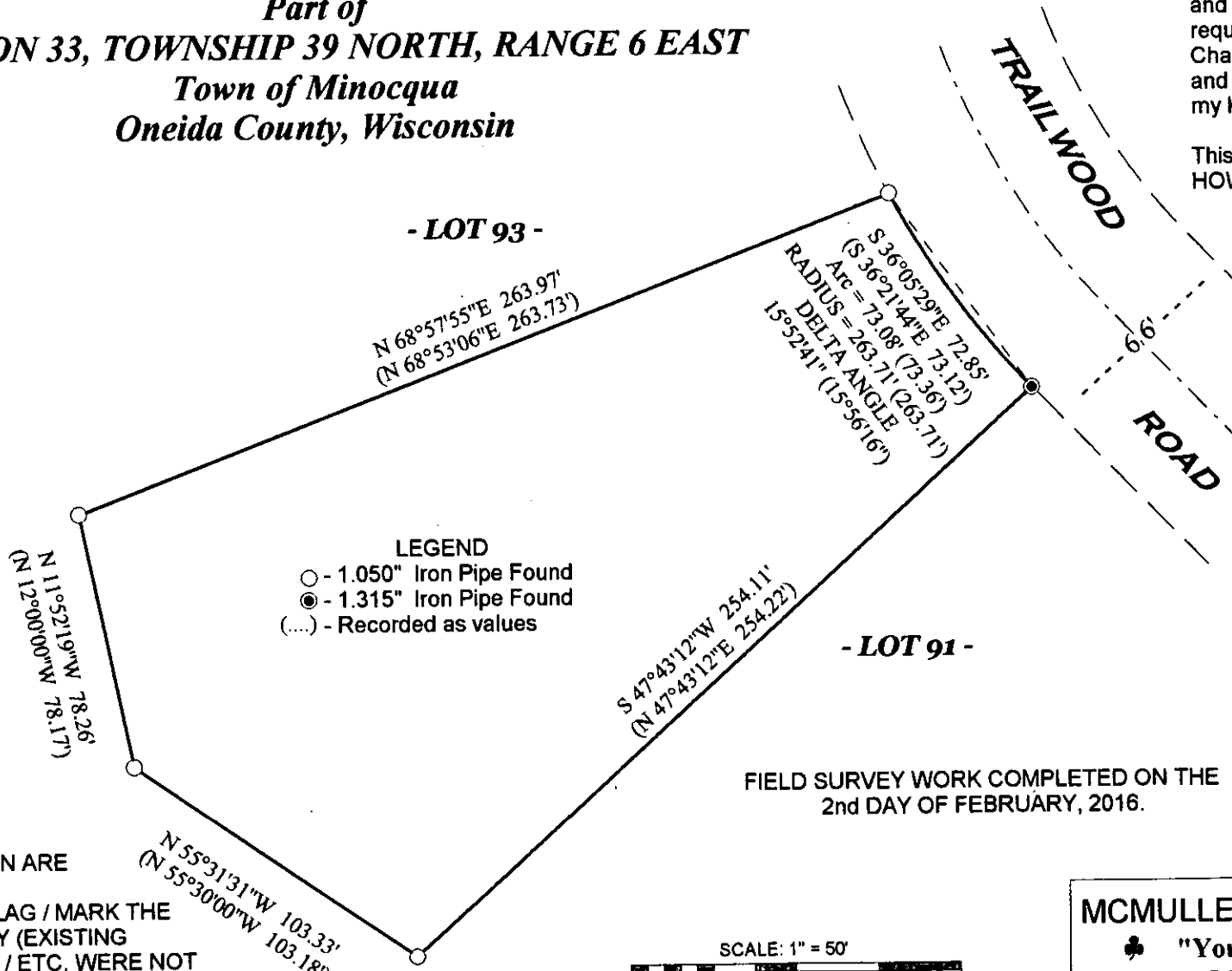
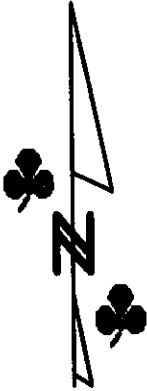

SURVEYOR'S CERTIFICATE

I, Benton A. McMullen, Wisconsin Professional Land Surveyor # S-2555, do hereby certify that I have surveyed and mapped the property shown hereon, and that I have complied with the applicable requirements of the Wisconsin Administrative Code Chapter A-E 7, and that this map represents a true and accurate survey of said property to the best of my knowledge and belief.

This survey was performed under the order of:
HOWARD TEPP

MAP #	L3081
DATE FILED	5/12/2016
BY	HB
DESCRIPTION	
ONEIDA CO. SURVEYOR'S OFFICE	



FIELD SURVEY WORK COMPLETED ON THE
2nd DAY OF FEBRUARY, 2016.

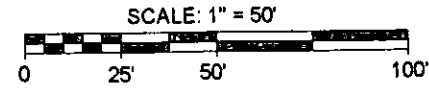

NOTES:

- 1) IRON PIPE DIAMETERS GIVEN ARE OUTSIDE DIAMETERS.
- 2) SURVEY PERFORMED TO FLAG / MARK THE NORTHERLY LOT LINE ONLY (EXISTING STRUCTURES / DRIVEWAYS / ETC. WERE NOT LOCATED OR SHOWN).
- 3) IT IS NOT THE INTENT OF THIS SURVEY MAP TO SHOW EASEMENTS.

MCMULLEN & ASSOCIATES, INCORPORATED

♣ "Your true north surveyors and soil testers" ♣
PO BOX 51, MINOCQUA, WISCONSIN 54548
TELEPHONE (715) 356-3011

DRAFTED BY: Benton A. McMullen	DATE: March 31, 2016
SCALE: 1" = 50'	JOB #216009
	SHEET 1 OF 1