

LOT -1- OF CERTIFIED SURVEY MAP No. 1518
LOCATED IN GOVERNMENT LOT 5
SECTION 9, TOWNSHIP 38 NORTH, RANGE 6 EAST
TOWN OF HAZELHURST
ONEIDA COUNTY, WISCONSIN

DATE FILED... 5/12/2016.....
BY... HB.....
DESCRIPTION...
ONEIDA CO. SURVEYOR'S OFFICE

OHWL IS APPROXIMATE
(for reference only)

ANY LAND BELOW THE ORDINARY HIGH WATER MARK OF A LAKE OR A NAVIGABLE
STREAM IS SUBJECT TO THE PUBLIC TRUST IN NAVIGABLE WATERS THAT IS
ESTABLISHED UNDER ARTICLE IX, SECTION 1 OF THE STATE CONSTITUTION.

- LEGEND**
- - 1.050" Iron Pipe Found
 - ⊙ - 1.660" Iron Pipe Found
 - - 3/4" Iron Rod Found
 - ⊙ - 3/4" Iron Rod Set
 - - Utility Pole
 - (...) - Recorded as values

UPPER
KAUBASHINE
LAKE

SURVEYOR'S CERTIFICATE

I, Benton A. McMullen, Wisconsin Professional Land Surveyor # S-2555,
do hereby certify that I have surveyed and mapped the property shown
hereon, and that I have complied with the applicable requirements of
the Wisconsin Administrative Code Chapter A-E 7, and that this map
represents a true and accurate survey of said property to the best of
my knowledge and belief.

This survey was performed under the order of:
DALE WHITE

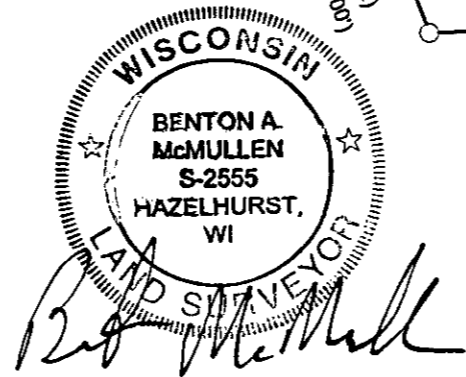

Registered Land Surveyor # S-2555

FIELD SURVEY WORK COMPLETED ON THE
9TH DAY OF SEPTEMBER, 2015.

ASSUMED NORTH, BASED ON THE
EAST LINE OF SECTION 9 WHICH BEARS
NORTH 3° 42' 30" WEST

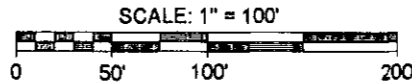

1/4 CORNER
BERNSTEN DURA NAIL
FOUND IN PLACE



1151.73'
N 3° 42' 30" W
2474.38' (2474.22')



MEANDER CORNER
CAPPED ALUMINUM
MONUMENT
FOUND IN PLACE

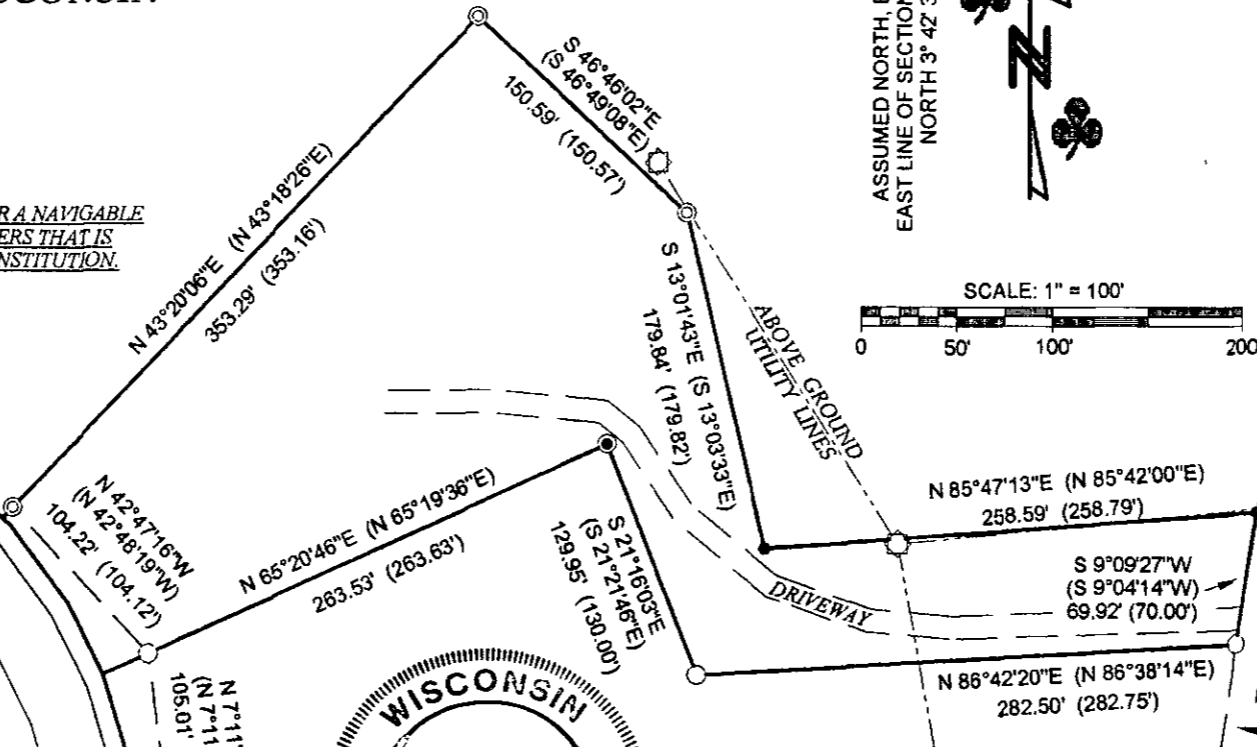

NOTES:

- 1) IRON PIPE DIAMETERS GIVEN ARE OUTSIDE DIAMETERS.
- 2) SURVEY PERFORMED TO FLAG / MARK THE NORTHERLY AND SOUTHERLY LINES EXTENDING FROM THE LAKE. THE EXISTING STRUCTURES (HOUSE, WELL, SEPTIC, ETC.) WERE NOT LOCATED OR SHOWN.
- 3) IT IS NOT THE INTENT OF THIS SURVEY MAP TO SHOW ALL EASEMENTS.

MCMULLEN & ASSOCIATES, INCORPORATED

♣ "Your true north surveyors and soil testers" ♣
PO BOX 51, MINOCQUA, WISCONSIN 54548
TELEPHONE (715) 356-3011

DRAFTED BY: Benton A. McMullen	DATE: January 19, 2016
SCALE: 1" = 100'	JOB #215046
SHEET 1 OF 1	