

**LOT 2 of C.S.M. in Volume 5 on Page 1323**  
**Being in the**  
**SOUTHEAST 1/4 OF THE NORTHWEST 1/4**  
**SECTION 3, TOWNSHIP 38 NORTH, RANGE 6 EAST**  
**Town of Hazelhurst**  
**Oneida County, Wisconsin**

**NOTES:**

- 1) IRON PIPE DIAMETERS GIVEN ARE OUTSIDE DIAMETERS.
- 2) FLAGGED PARCEL LINES WITH SURVEYOR'S RIBBON ARE ONLY A REPRESENTATION OF THE PROPERTY LINE AND SHOULD NOT BE USED FOR CONSTRUCTION PURPOSES.
- 3) SURVEY PERFORMED TO FLAG / MARK THE NORTH LINE OF LOT 2 ONLY. EXISTING STRUCTURES (HOUSE, WELL, SEPTIC, ETC.) WERE NOT LOCATED OR SHOWN.
- 4) IT IS NOT THE INTENT OF THIS SURVEY MAP TO SHOW ALL EASEMENTS.

MAP #	<b>L3084</b>
DATE FILED	5/12/2016
BY	HB
DESCRIPTION FILED	
ONEIDA CO. SURVEYOR'S OFFICE	

  
 BENTON A. McMULLEN  
 S-2555  
 HAZELHURST, WI  
*Benton A. McMullen*  
 Professional Land Surveyor  
 # S-2555

**MCMULLEN & ASSOCIATES, INCORPORATED**  
 "Your true north surveyors and soil testers"  
 PO BOX 51, MINOCQUA, WISCONSIN 54548  
 TELEPHONE (715) 356-3011

DRAFTED BY: Benton A. McMullen	DATE: January 20, 2016
SCALE: 1" = 50'	JOB #215057
SHEET 1 OF 1	

FIELD SURVEY WORK COMPLETED ON THE 15TH DAY OF DECEMBER, 2015.

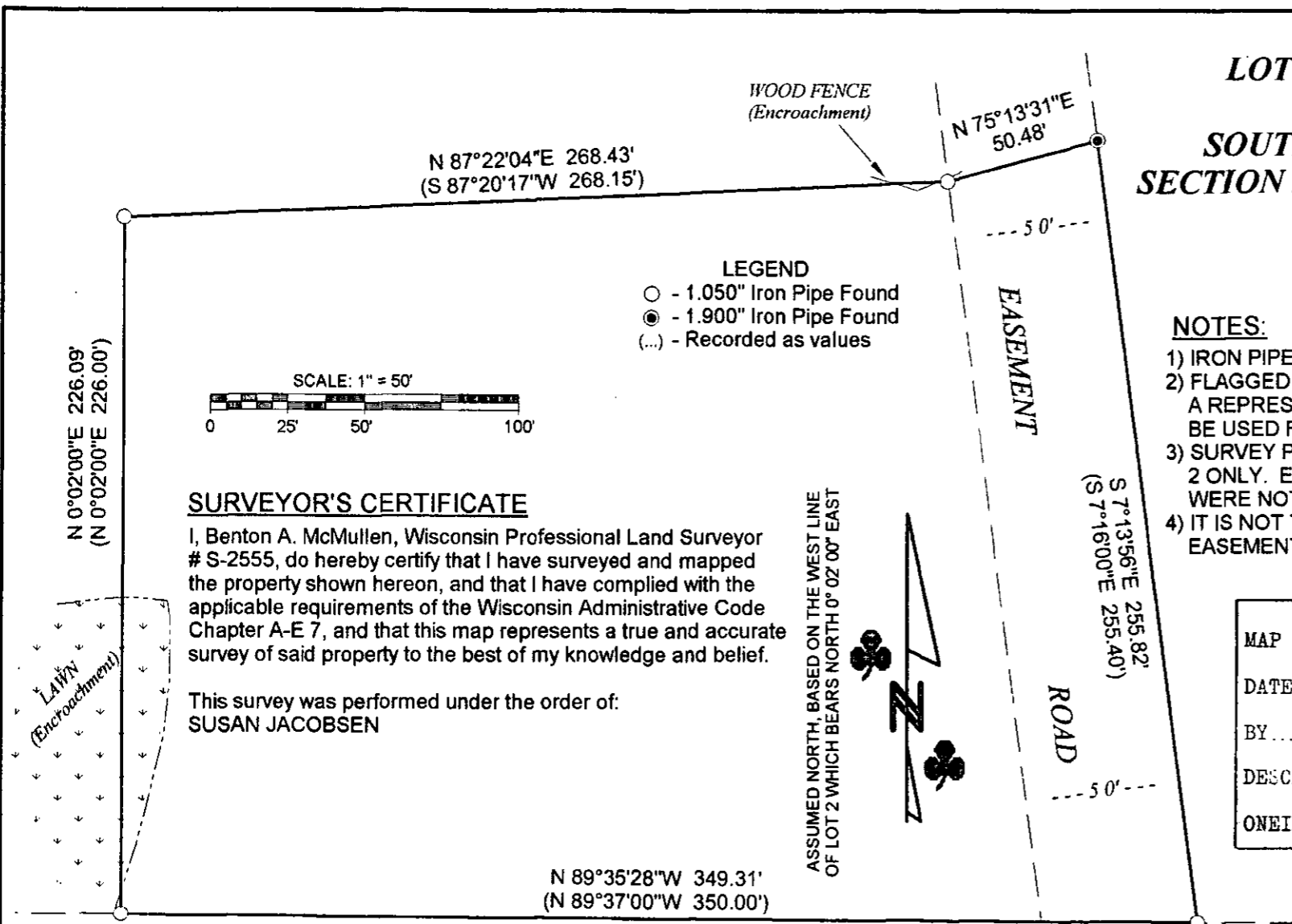

**SURVEYOR'S CERTIFICATE**

I, Benton A. McMullen, Wisconsin Professional Land Surveyor # S-2555, do hereby certify that I have surveyed and mapped the property shown hereon, and that I have complied with the applicable requirements of the Wisconsin Administrative Code Chapter A-E 7, and that this map represents a true and accurate survey of said property to the best of my knowledge and belief.

This survey was performed under the order of:  
**SUSAN JACOBSEN**