

# EASEMENT SURVEY

BEING LOCATED IN GOV'T. LOT 7, SEC. 19,  
T. 36 N., R. 8 E., TOWN OF CRESCENT,  
ONEIDA COUNTY, WI.

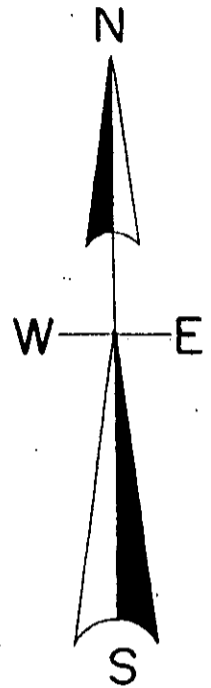
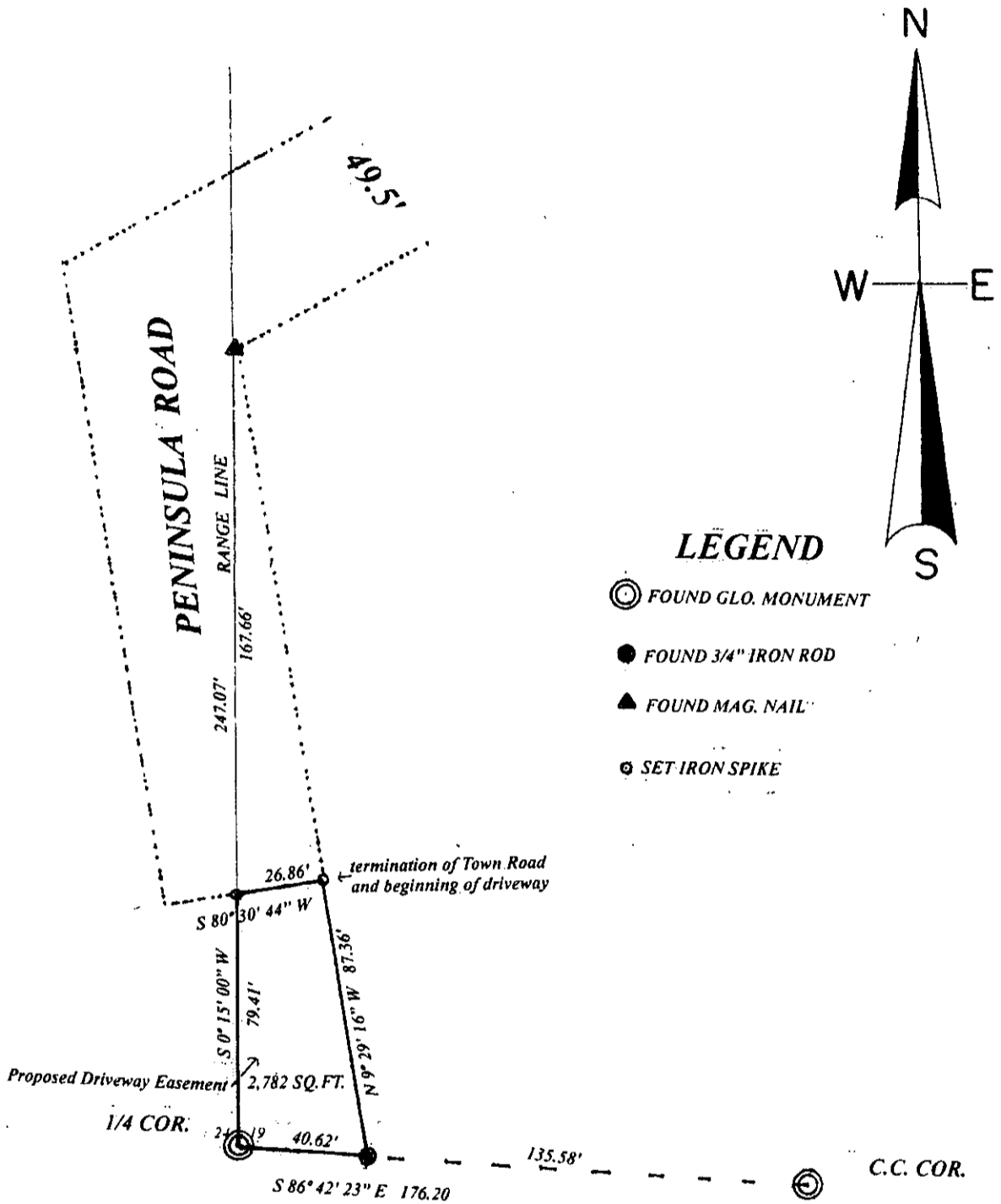

### LEGEND

- ⊙ FOUND GLO. MONUMENT
- FOUND 3/4" IRON ROD
- ▲ FOUND MAG. NAIL
- ⊙ SET IRON SPIKE

MAP # **L3095**  
 DATE FILED 7/19/16  
 BY HB  
 DESCRIPTION FILED .....  
 ONEIDA CO. SURVEYOR'S OFFICE

### SCALE

1" = 50'

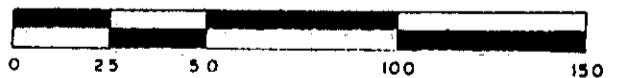

I, Todd Loftus, Professional Land Surveyor, hereby certify that I have surveyed the easement area shown hereon. That this map represents an accurate survey of said easement area to the best of my knowledge & belief. That I have performed this survey by order of Janet Appling and that I have complied with the applicable requirements of the Wisconsin Administrative Code A.E.7.

DATE July 6, 2016  
 SIGNED Todd Loftus

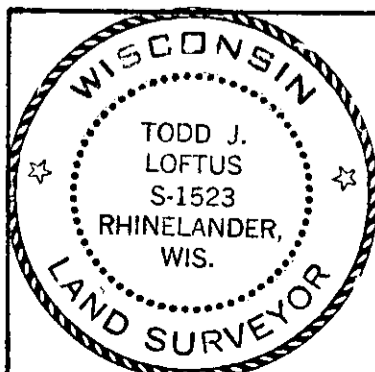

Survey For Janet Appling  
 Rhinelander, WI.

LOFTUS SURVEYING  
 860 BALSAM STREET  
 RHINELANDER, WI. 54501  
 TEL/FAX 715-369-1142  
 hodag28@hotmail.com