

Section 35, T40N, R5E  
Section 2, T39N, R5E

VILAS COUNTY  
ONEIDA COUNTY

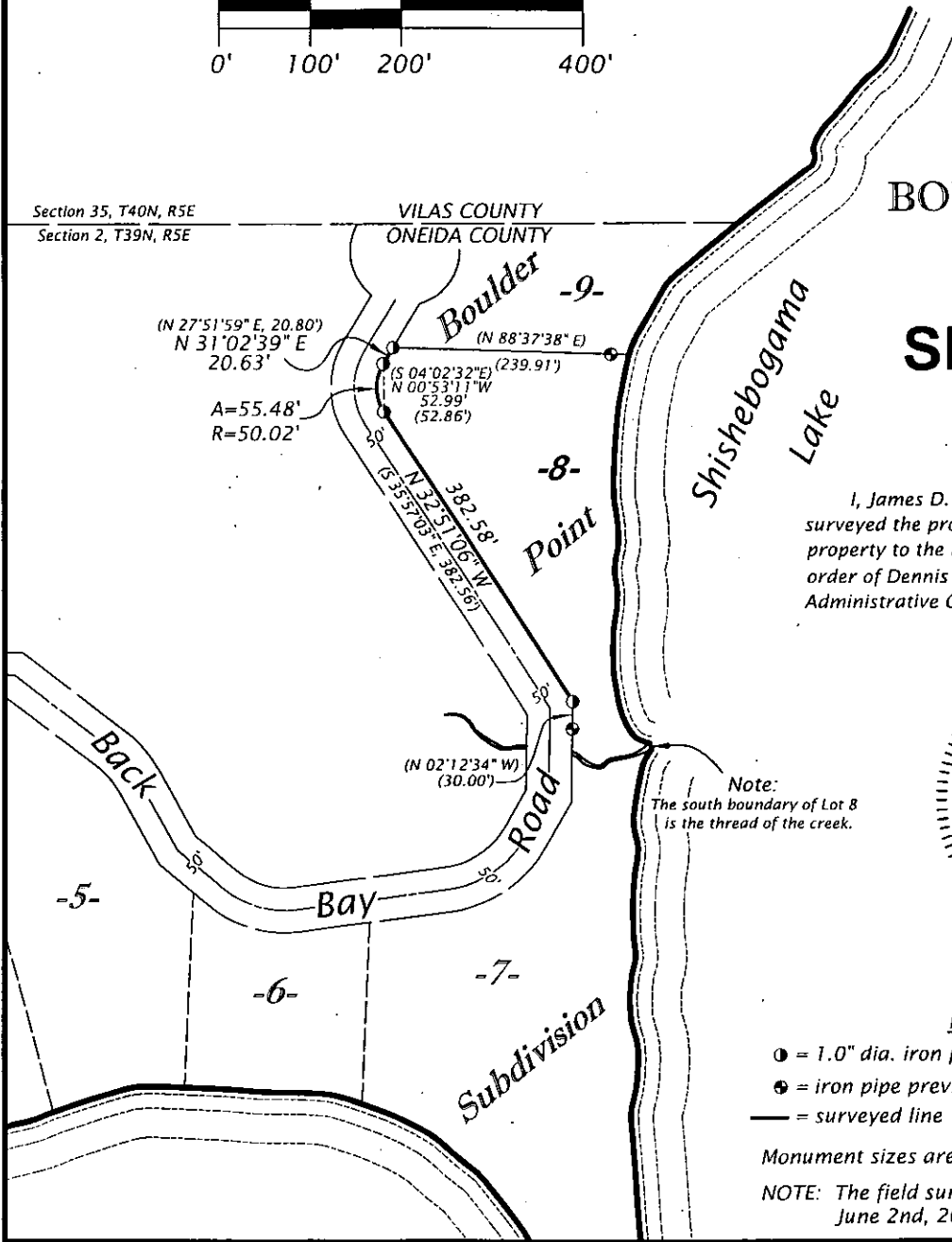

The westerly lines of  
**Lot 8**  
in the  
**County Plat**  
of  
**BOULDER POINT SUBDIVISION**  
being part of  
**GOV'T. LOT 5**  
**SECTION 2, T39N, R5E**

Bearings Oneida County Grid,  
based on GPS survey data,  
referenced to the southwest line  
of Lot 8 of the County Plat of  
Boulder Point Subdivision,  
bearing N 32°51'06" W.

Town of Minocqua  
Oneida County, Wisconsin

**SURVEYOR'S CERTIFICATE**

I, James D. Rein, Professional Land Surveyor No. S-1234, hereby certify that I have surveyed the property shown hereon; that this map represents an accurate survey of said property to the best of my knowledge and belief; that I have performed this survey by order of Dennis Sauey; and that I have complied with the requirements of Wisconsin Administrative Code A-E 7.

**WILDERNESS  
SURVEYING,  
INC.**



*[Signature]*  
Professional Land Surveyor, No. S-1234  
Dated this 10th day of July, 2016

MAP # **L3096**  
7/26/16  
BY **HB**  
DESCRIPTION FILED  
ONEIDA CO. SURVEYOR'S OFFICE

Legend

- ⊙ = 1.0" dia. iron pipe found in place
- ⊕ = iron pipe previously set in place by W.S.I.
- = surveyed line

Monument sizes are outside diameter dimensions

NOTE: The field survey work was performed  
June 2nd, 2016

**WILDERNESS SURVEYING, INC.**

Post Office Box 1111 - 8793 Earls Court  
Minocqua, Wisconsin 54548-1111

Telephone (715) 356-5100 - www.wildernesssurveying.com

Map Number: 16 - 89

File Number: 4 - 2 - 395

Drafted by: C. Shorey

Revisions: