

Lot 19 of the Plat of Doolittle Barden's WAH-CA-ZI-ZI  
 Being in  
 GOVERNMENT LOT 3  
 SECTION 25, TOWNSHIP 39 NORTH, RANGE 6 EAST  
 Town of Minocqua, Oneida County, Wisconsin

CURVE	ARC LENGTH	RADIUS	DELTA ANGLE	CHORD BEARING	CHORD LENGTH
C1	32.08'	119.90'	15°19'53"	S 33°11'04" E	31.99'

O.H.W.M. (Ordinary High Water Mark)  
 (for reference only)  
 O.H.W.M. IS APPROXIMATE

ANY LAND BELOW THE O.H.W.M. OF A LAKE OR  
 NAVIGABLE STREAM IS SUBJECT TO THE PUBLIC  
 TRUST IN NAVIGABLE WATERS THAT IS ESTABLISHED  
 UNDER ARTICLE IX, SECTION 1 OF THE STATE CONSTITUTION.

LEGEND  
 ○ - 2.875" Iron Pipe Found  
 ⊗ - Utility Pole  
 (...) - Recorded as values



PROFESSIONAL LAND SURVEYOR  
 NUMBER: S-2555

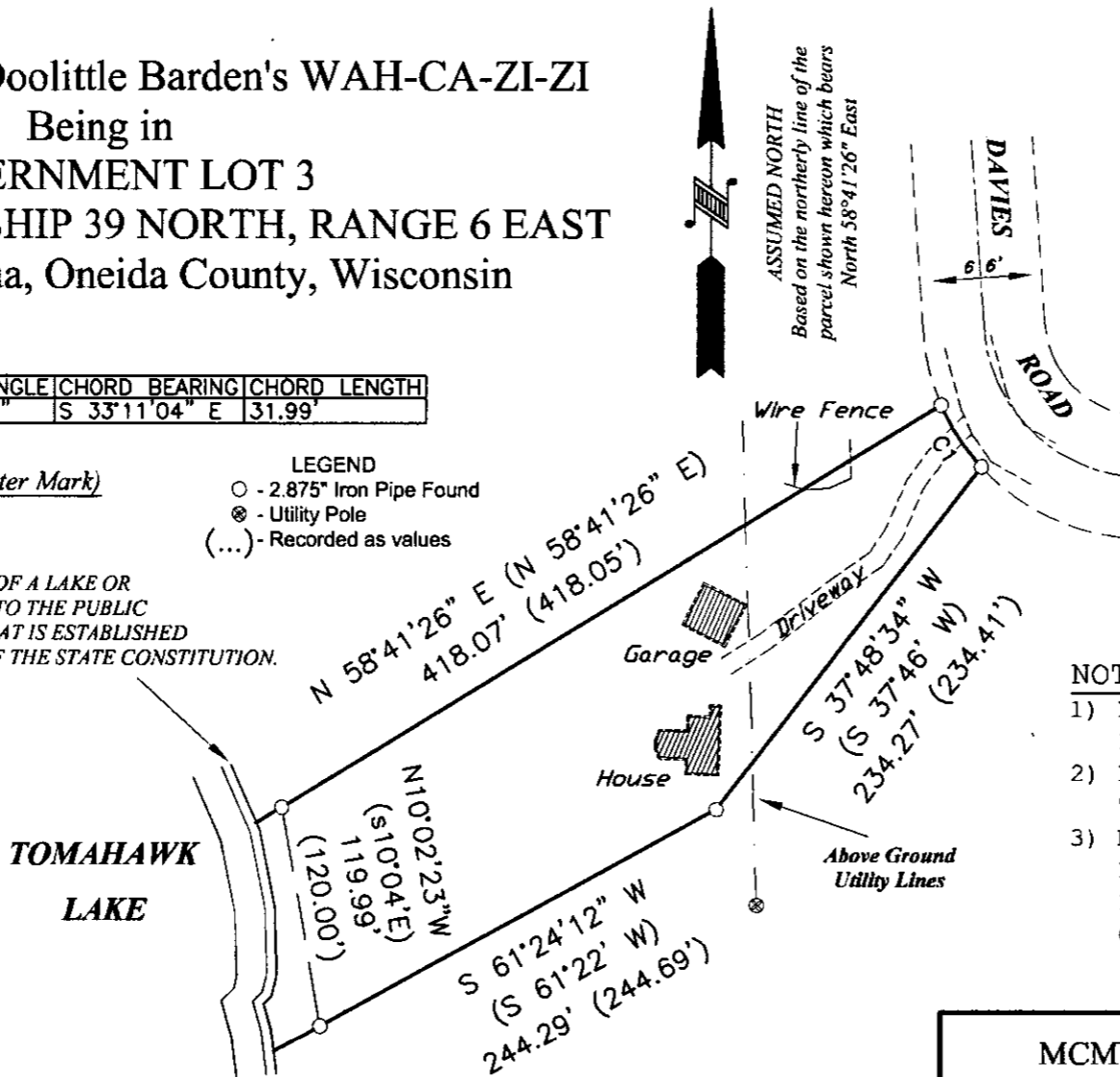

**SURVEYOR'S CERTIFICATE**

I, Benton A. McMullen, Wisconsin Professional Land Surveyor # S-2555, do hereby certify that I have surveyed and mapped the property shown hereon, and that I have complied with the applicable requirement of the Wisconsin Administrative Code Chapter A-E 7, and that this map represents a true and accurate survey of said property to the best of my knowledge and belief.

This survey was performed under the order of:  
 Erik Johnson



Scale: 1" = 100'

**NOTES**

- 1) IRON PIPE DIAMETERS GIVEN ARE OUTSIDE DIAMETERS.
- 2) IT IS NOT THE INTENT OF THIS SURVEY MAP TO SHOW ALL EASEMENTS.
- 3) FLAGGED PARCEL LINES WITH SURVEYOR'S RIBBON ARE ONLY A REPRESENTATION OF THE PROPERTY LINE AND SHOULD NOT BE USED FOR CONSTRUCTION PURPOSES.

MAP # **L3108** FIELD SURVEY WORK COMPLETED ON THE 23rd DAY OF August, 2016

DATE FILED 9/22/2016

BY HB

DESCRIPTION FILED .....

ONEIDA CO. SURVEYOR'S OFFICE

**MCMULLEN & ASSOCIATES, INCORPORATED**  
 "Your true north surveyors and soil testers"  
 PO BOX 51, MINOCQUA, WISCONSIN 54548  
 TELEPHONE (715) 356-3011

DRAFTED BY: Benton A. McMullen	DATE: August 26, 2016
SCALE: 1" = 100'	JOB NBR: 216052
SHEET 1 OF 1 SHEETS	