

# MAP OF SURVEY

PART OF THE SOUTHWEST 1/4 OF THE SOUTHWEST 1/4  
OF SECTION 3, TOWNSHIP 36 NORTH, RANGE 7 EAST, TOWN OF WOODBORO, ONEIDA COUNTY, WISCONSIN.

**PARCEL A DESCRIPTION**  
COMMENCING AT THE WEST 1/4 CORNER OF SECTION 3, T36N, R7E;  
THENCE S1°00'43"W, 1644.12 FEET TO THE POINT OF BEGINNING;  
THENCE CONTINUING S1°00'43"W, 822.05 FEET; THENCE N78°20'07"E,  
1336.67 FEET; THENCE N0°52'43"E, 728.39 FEET; THENCE S82°17'46"W,  
1317.61 FEET TO THE POINT OF BEGINNING.

**PARCEL B DESCRIPTION**  
COMMENCING AT THE WEST 1/4 CORNER OF SECTION 3, T36N, R7E;  
THENCE S1°00'43"W, 1644.12 FEET; THENCE CONTINUING  
S1°00'43"W, 822.05 FEET TO THE POINT OF BEGINNING;  
THENCE CONTINUING S1°00'43"W, 144.87 FEET; THENCE S82°54'00"E,  
351.33 FEET; THENCE S0°25'08"W, 202.96 FEET; THENCE S4°10'59"E,  
325.42 FEET; THENCE N74°30'13"E, 964.63 FEET; THENCE N0°52'53"E,  
728.39 FEET; THENCE S78°20'07"W, 1336.67 FEET TO THE  
POINT OF BEGINNING.

TIMBER WOLF LAND SURVEYING - DEAN WILLIAMS PLS - 2468 715-627-2500



I, DEAN A. WILLIAMS, LAND SURVEYOR, WISCONSIN  
REGISTRATION PLS-2468, DO HEREBY CERTIFY THAT  
I HAVE SURVEYED THE LANDS SHOWN HEREON, AND THAT  
THE SAID SURVEY IS ACCURATE AND TRUE TO THE BEST OF  
MY KNOWLEDGE AND BELIEF; THAT THE MAP SHOWN HEREON  
IS A TRUE AND CORRECT REPRESENTATION OF THE SAID SURVEY,  
AND THAT I HAVE COMPLIED WITH THE APPLICABLE REQUIREMENTS  
OF SECTION A-E 7.01 OF THE WISCONSIN ADMINISTRATIVE CODE.

DATED THIS 20th DAY OF OCT, 2016

DEAN WILLIAMS SURVEYOR

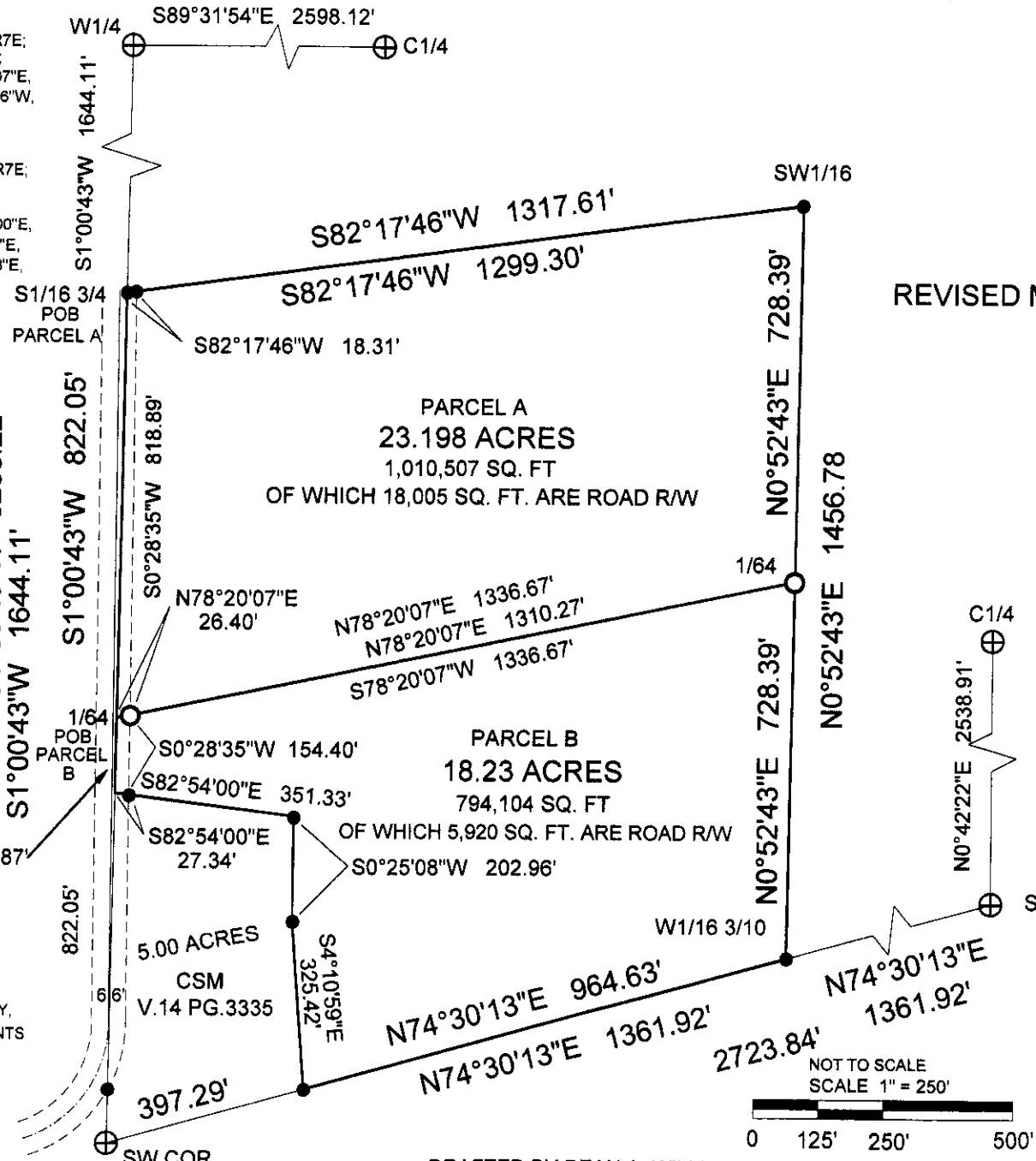

- LEGEND**
- ⊕ FOUND 2" B.C.I.P.
  - FOUND 1" I.P.
  - SET 1.3" x 24" I.P. 1.68 LBS/FT

REVISED MAP #A3062 OF RECORD

BEARINGS REFERENCED  
TO THE WEST LINE OF THE SW1/4  
OF SECTION 3, T36N, R7E,  
ASSUMED TO BEAR: S1°00'43"W



MAP #	L3110
DATE	10/25/2016
BY	HB
ONEIDA CO. SURVEYOR'S OFFICE	

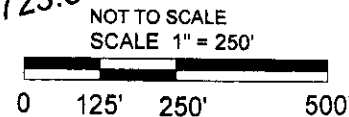

DRAFTED BY DEAN A. WILLIAMS PLS 2468

TIMBERWOLF LAND SURVEYING	
DEAN WILLIAMS PLS-2468	
JAMIE MEYERS	
REVISED 10/20/2016	MAP# 2016 - 18