

ELEVATION SURVEY

OF LOT 18 OF DOOLITTLE BARDENS NOKOMIS SHORES
BEING PART OF THE NW-SE & NE-SE, SEC. 34. T. 36 N., R. 6 E.,
TOWN OF NOKOMIS, ONEIDA COUNTY, WI.

MAP #	L3116 ✓
DATE	11/22/16
BY	HB
FOR	
ONEIDA CO. SURVEYOR'S OFFICE	

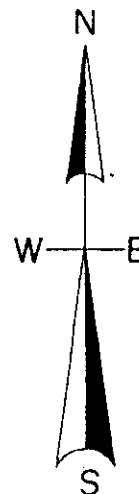

FLOODPLAIN ELEV. 1463.0'

NOTE- the relationship between the boathouse and the lot lines were not located this survey.

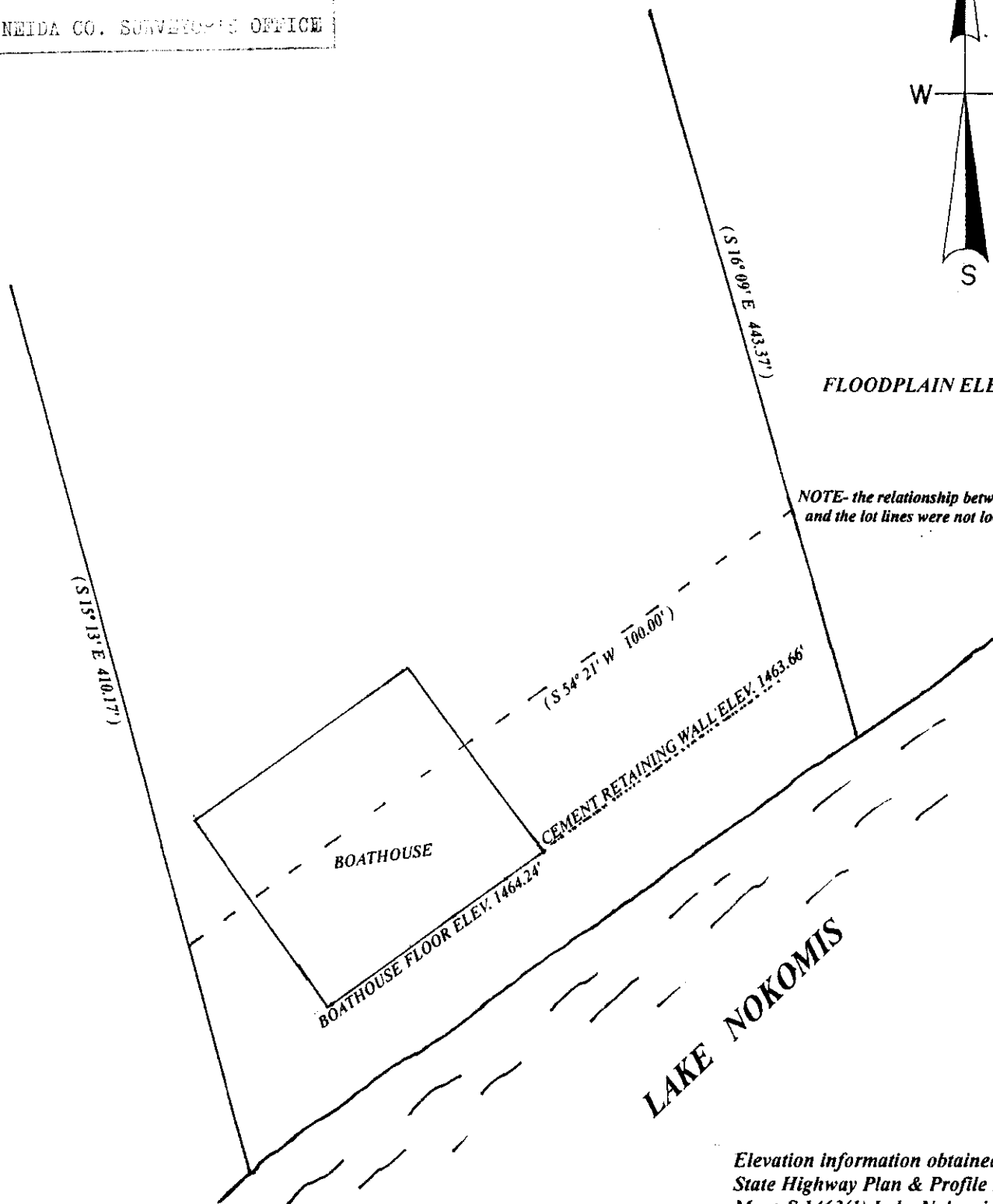

WATER ELEV. 1462.27'
OCTOBER 24th, 2016

HIGH WATER ELEV. 1463.0'
NORMAL WATER ELEV. 1462.0'
LOW WATER ELEV. 1455.0'

Elevation information obtained from
State Highway Plan & Profile Project
Maps S 1463(1) Lake Nokomis Bridge
& Approaches CTH. "N".

Floodplain information obtained from
FEMA. Panel Map #5085C0762C
Zone AE, elev.1463'.

SCALE
1" = 20'

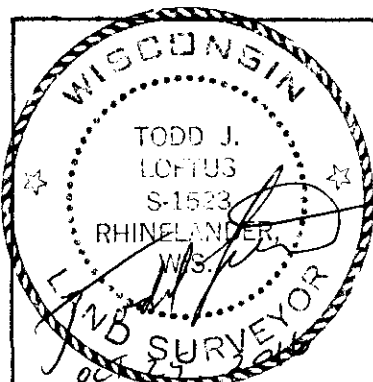

Survey for Laura Bertog
RiverWoods, IL.

LOFTUS SURVEYING
860 BALSAM STREET
RHINELANDER, WI. 54501
TEL/FAX 715-369-1142
hodag28@hotmail.com

I, Todd Loftus, Professional Land Surveyor, hereby certify
that the elevations shown hereon are correct to the best of
my knowledge and belief.

L3116

L3116