

LOT 9
of the County Plat of
TRINITY MEADOWS
recorded in
Volume 13 O. C. Plats, page 170
Being part of the
NE 1/4 of the NW 1/4
SECTION 7, T39N, R7E
Town of Woodruff
Oneida County, Wisconsin

SURVEYOR'S CERTIFICATE

I, Charles E. Winkler, Professional Land Surveyor No. S-1431, hereby certify that I have surveyed the property shown hereon; that this map represents an accurate survey of said property to the best of my knowledge and belief; that I have performed this survey by order of Steve Metz; and that I have complied with the requirements of Wisconsin Administrative Code A-E 7.

WILDERNESS
SURVEYING,
INC.



Charles E. Winkler
Professional Land Surveyor No. S-1431
Dated this 29th day of November, 2016

Field survey was completed on November 15, 2016.

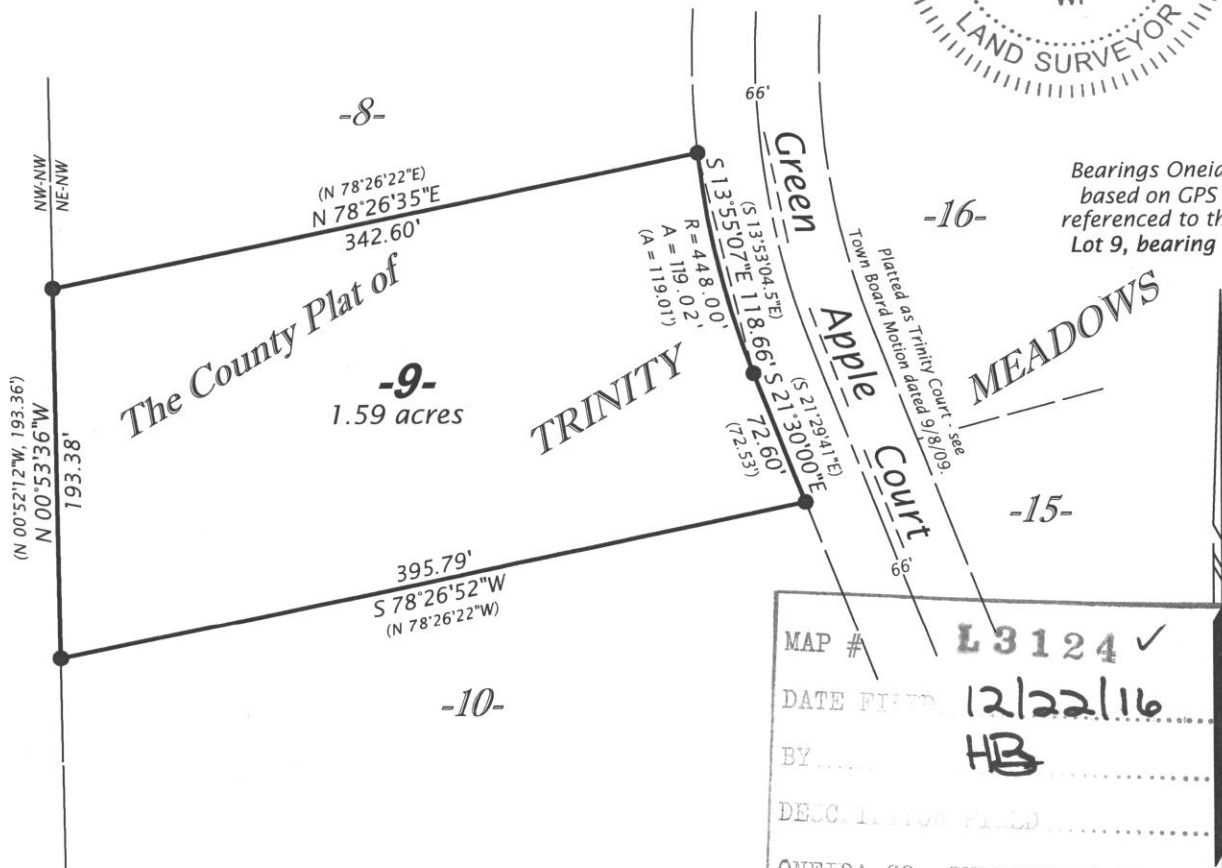

Bearings Oneida County Grid based on GPS survey data, referenced to the north line of Lot 9, bearing N 78°26'35"E.

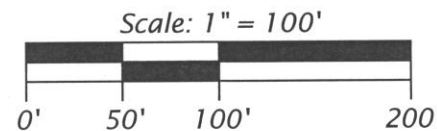

LEGEND

- = 1.0" dia. iron pipe previously set by W.S.I.
- () = previously recorded bearing and distance

Monument sizes are outside diameter dimensions.

MAP # **L3124 ✓**
DATE FIELD **12/22/16**
BY **HB**
DELEG. BY FIELD
ONEIDA CO. SURVEYOR'S OFFICE

WILDERNESS SURVEYING, INC.
Post Office Box 1111 - 8793 Earls Court
Minocqua, Wisconsin 54548
Tel. (715) 356-5100
www.wildernesssurveying.com

Map No: 16 - 210
File No: 3 - 7 - 397
Drafted by: C. Winkler