

- STORM WATER RETENTION EASEMENT -

Being part of
 Lots 1 & 2
 of
 Certified Survey Map No. 3354
 recorded in
 Volume 14 Certified Survey Maps, page 3354
 being part of
GOV'T. LOT 1
SECTION 8, T39N, R6E
 Town of Minocqua
 Oneida County, Wisconsin

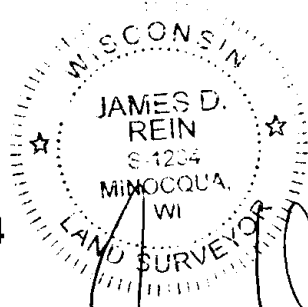

[Signature]
 Professional Land Surveyor No. S-1234
 Dated this 30th day of November, 2016

Field survey was completed on September 2, 2016.



computed corner position
 based upon U.S.P.L.S.
 reference monuments.

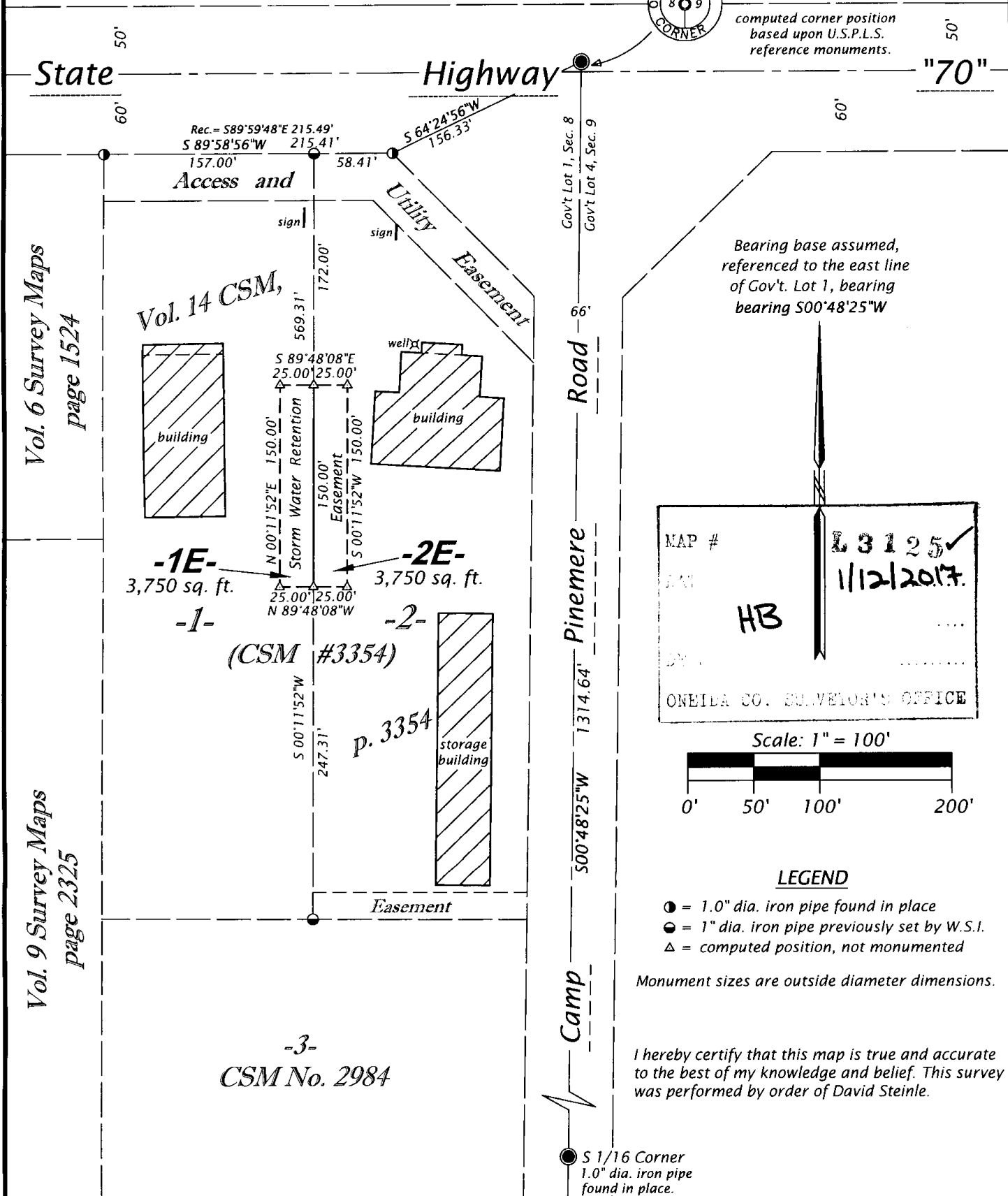

Vol. 6 Survey Maps
 page 1524

Vol. 9 Survey Maps
 page 2325

MAP #	L3125 ✓
DATE	11/2/2017
BY	HB
ONEIDA CO. SURVEYOR'S OFFICE	

Scale: 1" = 100'

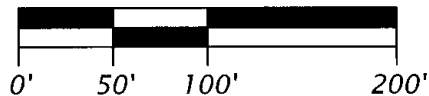

LEGEND

- = 1.0" dia. iron pipe found in place
- = 1" dia. iron pipe previously set by W.S.I.
- △ = computed position, not monumented

Monument sizes are outside diameter dimensions.

I hereby certify that this map is true and accurate to the best of my knowledge and belief. This survey was performed by order of David Steinle.

● S 1/16 Corner
 1.0" dia. iron pipe found in place.

WILDERNESS SURVEYING, INC.	Map No. 16 - 147
Post Office Box 1111 - 8793 Earls Court Minocqua, Wisconsin 54548	File No. 9 - 8 - 396
Tel. (715) 356-5100 www.wildernesssurveying.com	Drafted by: C. Winkler
	Sheet 1 of 2 sheets

- STORM WATER RETENTION EASEMENT -

Being part of

Lots 1 & 2

of

Certified Survey Map No. 3354

recorded in

Volume 14 Certified Survey Maps, page 3354

being part of

GOV'T. LOT 1

SECTION 8, T39N, R6E

Town of Minocqua

Oneida County, Wisconsin

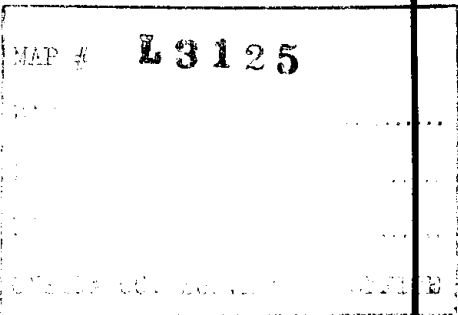

EASEMENT -1E- (Map No. 16-147)

An easement for the purpose of storm water retention, being part of Lot 1 of Oneida County Certified Survey Map No. 3354, recorded in Volume 14 Certified Survey Maps, page 3354 in Government 1, Section 8, Township 39 North, Range 6 East, Town of Minocqua, Oneida County, Wisconsin, being Parcel "-1E-" shown on Map No. 16-147 by Wilderness Surveying, Inc., dated November 30, 2016, more particularly described as follows:

Commencing at the quarter corner common to Sections 8 and 9; thence S 64°24'56"W for a distance of 156.33 feet to an iron pipe on the southerly right of way line of State Highway "70"; thence S 89°58'56"W for a distance of 58.41 feet along the southerly right of way line of State Highway "70" to an iron pipe at the northwesterly corner of Lot 2 of Oneida County Certified Survey Map Number 3354; thence S 00°11'52"W for a distance of 172.00 feet along the west line of said Lot 2 to the place of beginning of said storm water retention easement.

Thence continuing S 00°11'52"W for a distance of 150.00 feet along the west line of said Lot 2; thence N 89°48'08"W for a distance of 25.00 feet; thence N 00°11'52"E for a distance of 150.00 feet; thence S 89°48'08"E for a distance of 25.00 feet to the place of beginning.

Together with and subject to covenants, easements, and restrictions of record.

Said easement contains 3,750 square feet.

EASEMENT -2E- (Map No. 16-147)

An easement for the purpose of storm water retention, being part of Lot 2 of Oneida County Certified Survey Map No. 3354 recorded in Volume 14 Certified Survey Maps, page 3354 in Government 1, Section 8, Township 39 North, Range 6 East, Town of Minocqua, Oneida County, Wisconsin, being Parcel "-2E-" shown on Map No. 16-147 by Wilderness Surveying, Inc., dated November 30, 2016, more particularly described as follows:

Commencing at the quarter corner common to Sections 8 and 9; thence S 64°24'56"W for a distance of 156.33 feet to an iron pipe on the southerly right of way line of State Highway "70"; thence S 89°58'56"W for a distance of 58.41 feet along the southerly right of way line of State Highway "70" to an iron pipe at the northeast corner of Lot 1 of Oneida County Certified Survey Map Number 3354; thence S 00°11'52"W for a distance of 172.00 feet along the east line of said Lot 1 to the place of beginning of said storm water retention easement.

Thence S 89°48'08"E for a distance of 25.00 feet; thence S 00°11'52"W for a distance of 150.00 feet; thence N 89°48'08"W for a distance of 25.00 feet to the east line of said Lot 1; thence N 00°11'52"E for a distance of 150.00 feet along the east line of said Lot 1 to the place of beginning.

Together with and subject to covenants, easements, and restrictions of record.

Said easement contains 3,750 square feet.

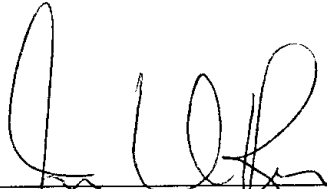
Professional Land Surveyor No. S-1234
Dated this 30th day of November, 2016

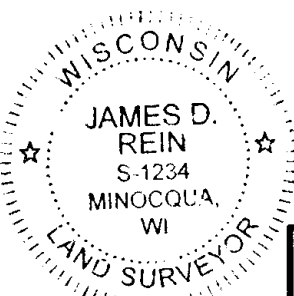

WILDERNESS SURVEYING, INC. Post Office Box 1111 - 8793 Earls Court Minocqua, Wisconsin 54548 Tel. (715) 356-5100 www.wildernesssurveying.com	Map No. 16-147
	File No. 9-8-396
	Drafted by: C. Winkler
	Sheet 2 of 2 sheets