

Lot 4 of Lost Forest Plat
 Being in GOVERNMENT LOT 1
 SECTION 24, TOWNSHIP 38 NORTH, RANGE 5 EAST
 Town of Minocqua, Oneida County, Wisconsin

SURVEYOR'S CERTIFICATE

I, Benton A. McMullen, Wisconsin Professional Land Surveyor # S-2555, do hereby certify that I have surveyed and mapped the property shown hereon, and that I have complied with the applicable requirement of the Wisconsin Administrative Code Chapter A-E 7, and that this map represents a true and accurate survey of said property to the best of my knowledge and belief.

This survey was performed under the order of: Michael Klein

LEGEND

- - 0.840' Iron Pipe Found
- ⊙ - 1.050' Iron Pipe Found
- - 2.875' Iron Pipe Found
- ⊕ - 1' Angle Iron Found
- ▲ - Calculated Point (not monumented)
- ⊗ - Utility Pole
- ⊙ - Septic Tank
- ⊗ - Sewer Vent
- (...) - Recorded as values

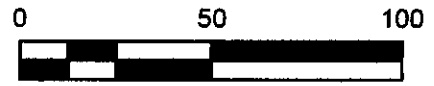

Scale: 1" = 50'

- NOTES**
- 1) IRON PIPE DIAMETERS GIVEN ARE OUTSIDE DIAMETERS.
 - 2) IT IS NOT THE INTENT OF THIS SURVEY MAP TO SHOW ALL EASEMENTS.
 - 3) THE EXISTING HOME WAS NOT LOCATED / SHOWN BECAUSE IT IS PLANNED TO BE DEMOLISHED.

O.H.W.M. (Ordinary High Water Mark)
 (for reference only)
 O.H.W.M. IS APPROXIMATE

ANY LAND BELOW THE O.H.W.M. OF A LAKE OR NAVIGABLE STREAM IS SUBJECT TO THE PUBLIC TRUST IN NAVIGABLE WATERS THAT IS ESTABLISHED UNDER ARTICLE IX, SECTION 1 OF THE STATE CONSTITUTION.

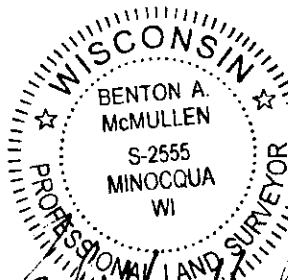

PROFESSIONAL LAND SURVEYOR
 BENTON A. MCMULLEN
 NUMBER: S-2555

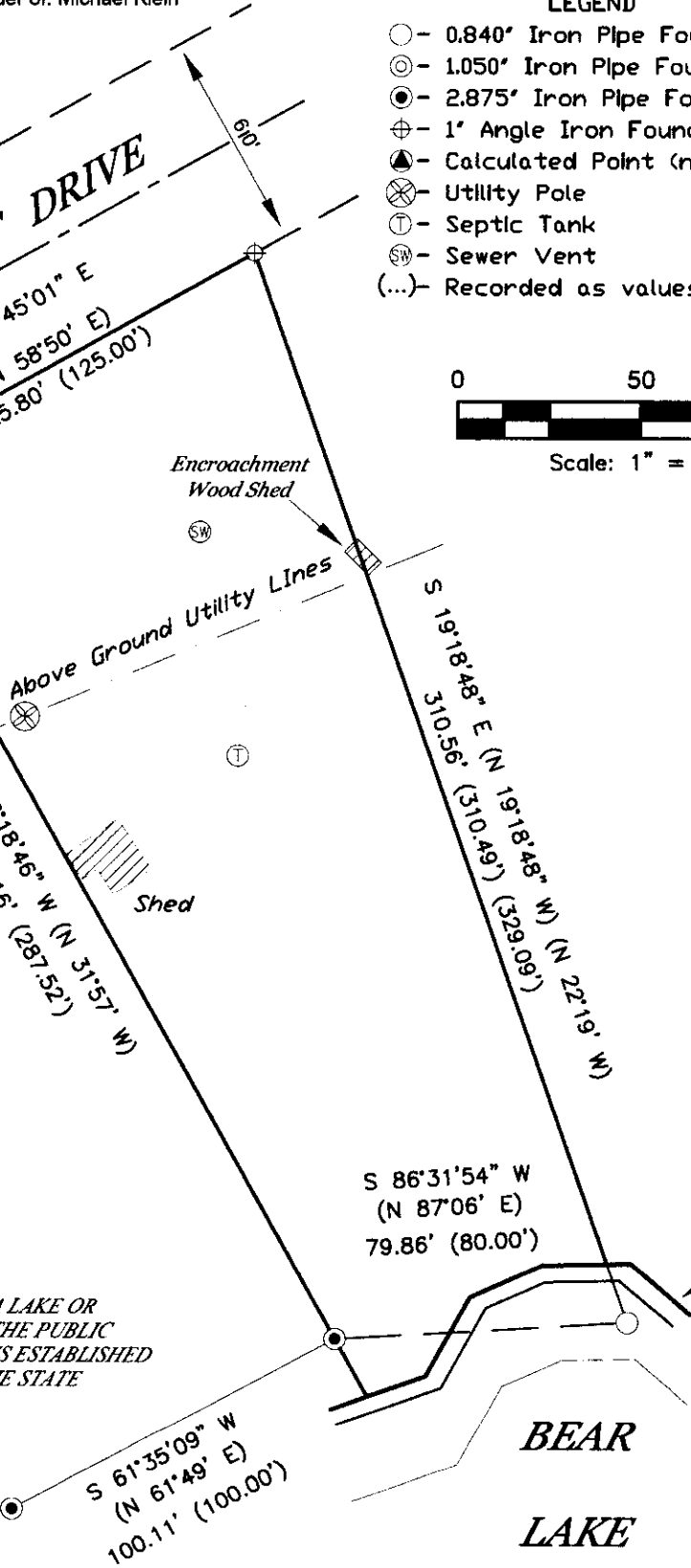

ASSUMED NORTH
 Based on the easterly line of the parcel shown hereon which bears South 19° 18' 48" East

O.H.W.M.
 MAP # **L3127**
 DATE **1/31/2017**
 BY **HBS**
 ONEIDA CO. SURVEYOR'S OFFICE

FIELD SURVEY WORK COMPLETED ON THE
 18th DAY OF October, 2016

MCMULLEN & ASSOCIATES, INCORPORATED
"Your true north surveyors and soil testers"
 PO BOX 51, MINOCQUA, WISCONSIN 54548
 TELEPHONE (715) 356-3011

"KLEIN SURVEY"

DRAFTED BY: Benton A. McMullen		DATE: January 5, 2017
SCALE: 1" = 50'	JOB NBR: 216071	SHEET 1 OF 1 SHEETS