

MAP # **13138**
 DATE: 3/24/17
 BY: JMD
 DESCRIPTION: ONEIDA CO. SURVEYOR'S OFFICE

LOT 1
 of
Oneida County CSM #3222
 recorded in
Vol. 14 CSM, p. 3222
 being part of the
SW 1/4 of the SE 1/4
SECTION 2, T39N, R6E
 Woodruff Township
 Oneida County, Wisconsin

Bearings Oneida County Grid,
 based on GPS survey data,
 referenced to the northerly line
 of Lot 1 of CSM #3222,
 rec. as bearing S 70°49'12" E.

SURVEYOR'S CERTIFICATE

I, James D. Rein, Professional Land Surveyor No. S-1234, hereby certify that I have surveyed the property shown hereon; that this map represents an accurate survey of said property to the best of my knowledge and belief; that I have performed this survey by order of Joan Seramur; and that I have complied with the requirements of Wisconsin Administrative Code A-E 7.

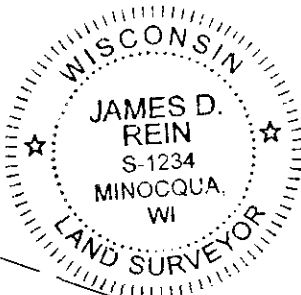

WILDERNESS SURVEYING, INC.

[Signature]

Professional Land Surveyor No. S-1234
 Dated this 10th day of July, 2016

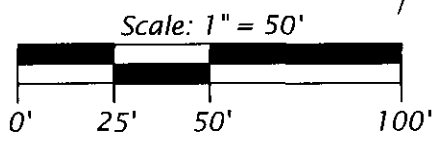
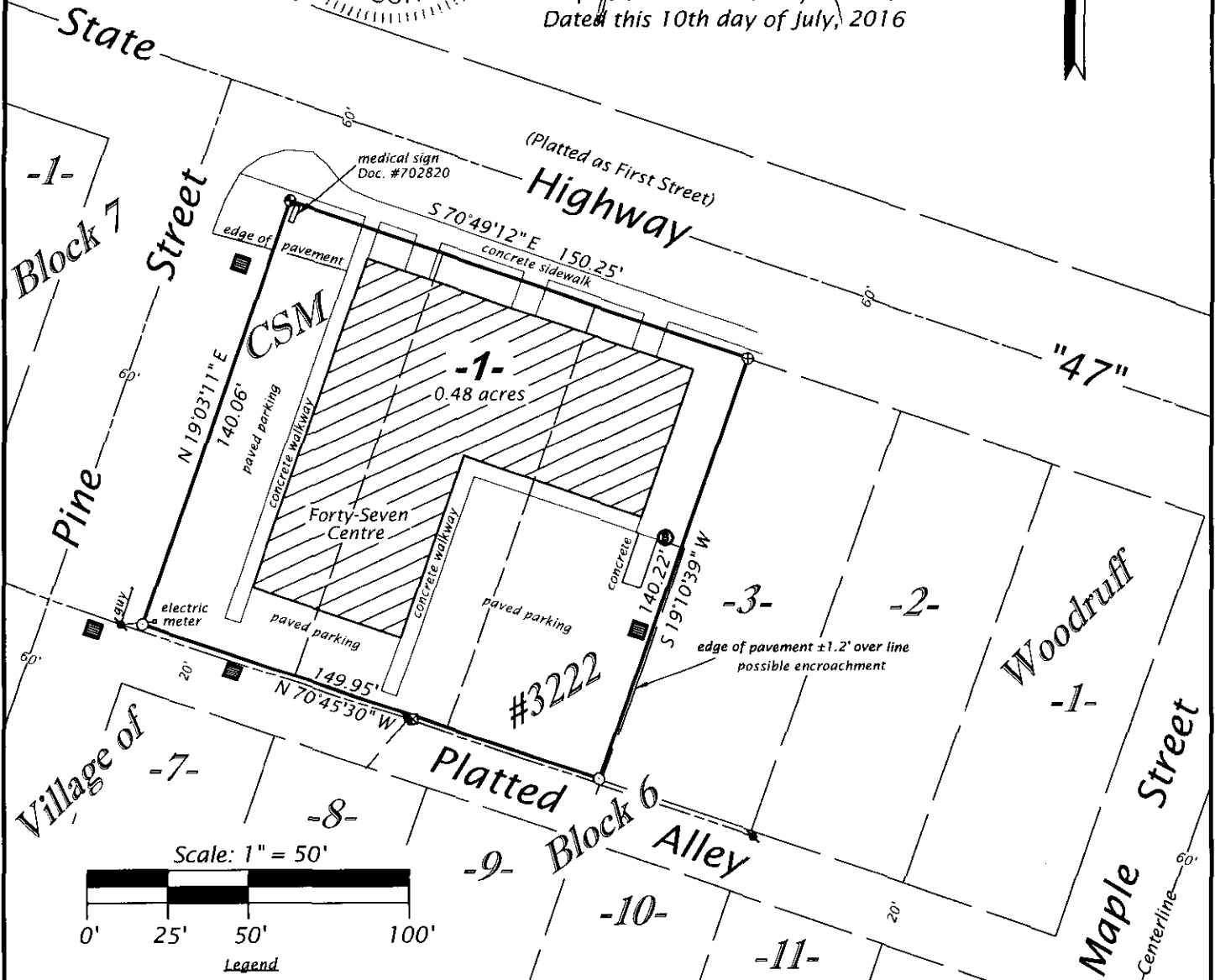

- Legend**
- = 1.0" dia. iron pipe found in place
 - ⊕ = 1.0" dia. iron pipe previously set by W.S.I.
 - = survey nail set in pavement
 - ⊙ = manhole sewer
 - ⊙ = utility pole
 - ⊙ = telephone pedestal
 - = catch basin
 - = overhead utility line
- Monuments sizes are outside diameter dimensions.

WILDERNESS SURVEYING, INC.
 Post Office Box 1111 - 8793 Earls Court
 Minocqua, Wisconsin 54548-1111
 Telephone (715) 356-5100 · www.wildernesssurveying.com

Map Number: 16-98
 File Number: 15 - 2 - 396
 Drafted by: C. Shorey

Revisions:

8731