

**PART OF LOT 1
OF
VOL. 19 GSM, PG. 4250
LOCATED IN THE
NW 1/4 OF THE NE 1/4
SECTION 36, T36N, R5E
LITTLE RICE TOWNSHIP
ONEIDA COUNTY, WISCONSIN**

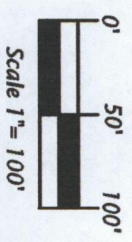

SURVEYOR'S CERTIFICATE
I, Michael L. Oestreich, Professional Land Surveyor No. S-21118, hereby certify that I have surveyed the property shown hereon; that this map represents as accurate survey of said property to the best of my knowledge and belief; that I have performed this survey by order of Kurt Bloss; and that I have complied with the requirements of Wisconsin Administrative Code A-E 7.

Bearing base assumed, referenced to the north line of the NE 1/4 of Section 36 bearing S88.20°07'W



- Legend**
- ⊗ = 2.4" dia. iron pipe found in place.
 - ⊕ = 1.9" dia. iron pipe found in place.
 - ⊙ = 1.25" dia. iron rod found in place.
 - ⊖ = 0.75" dia. iron rod found in place.
 - = iron rod set, 0.75" dia. x 24" long, weighing 1.13lbs per lineal foot.
 - () = Bearing and distance of record.
- Pipe sizes are outside diameter dimension.
Other corner monuments are as noted.

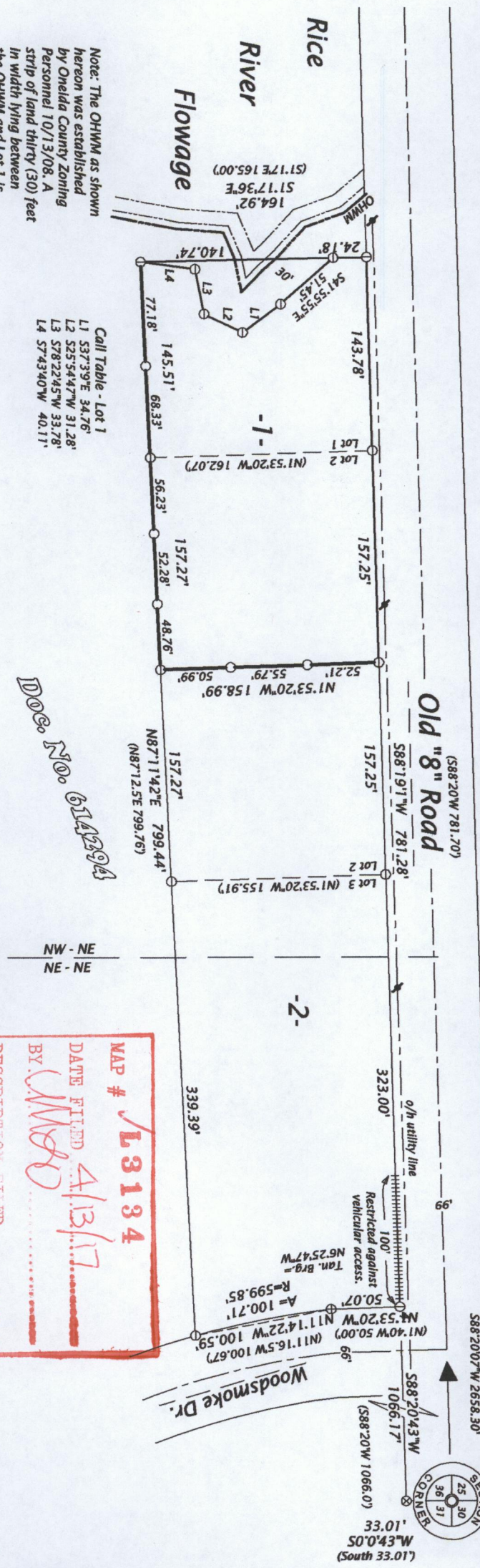

Note: The OHWM as shown hereon was established by Oneida County Zoning Personnel 10/13/08. A strip of land thirty (30) feet in width lying between the OHWM and Lot 1 is retained by WVIC.

Call Table - Lot 1
L1 S37.39°E 34.76'
L2 S25.54°47'W 31.28'
L3 S78.22°45'W 33.78'
L4 S74.34°0'W 40.11'

Doc. No. 614294

MAP # **L3134**
DATE FILED **4/13/17**
BY **WMS**
DESCRIPTION FILED
ONEIDA CO. SURVEYOR'S OFFICE