

Easement and Existing W. Arbutus Rd. Layout Located in Government Lot 1, Section 36, Township 39 North, Range 9 East, Town of Sugar Camp, Oneida County, Wisconsin

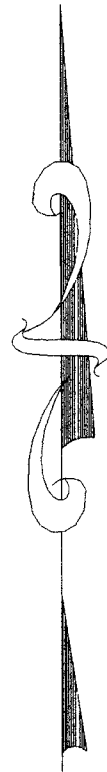

Bearings referenced to the East line of
 Section 36 Previously recorded as S 03°38'00" E

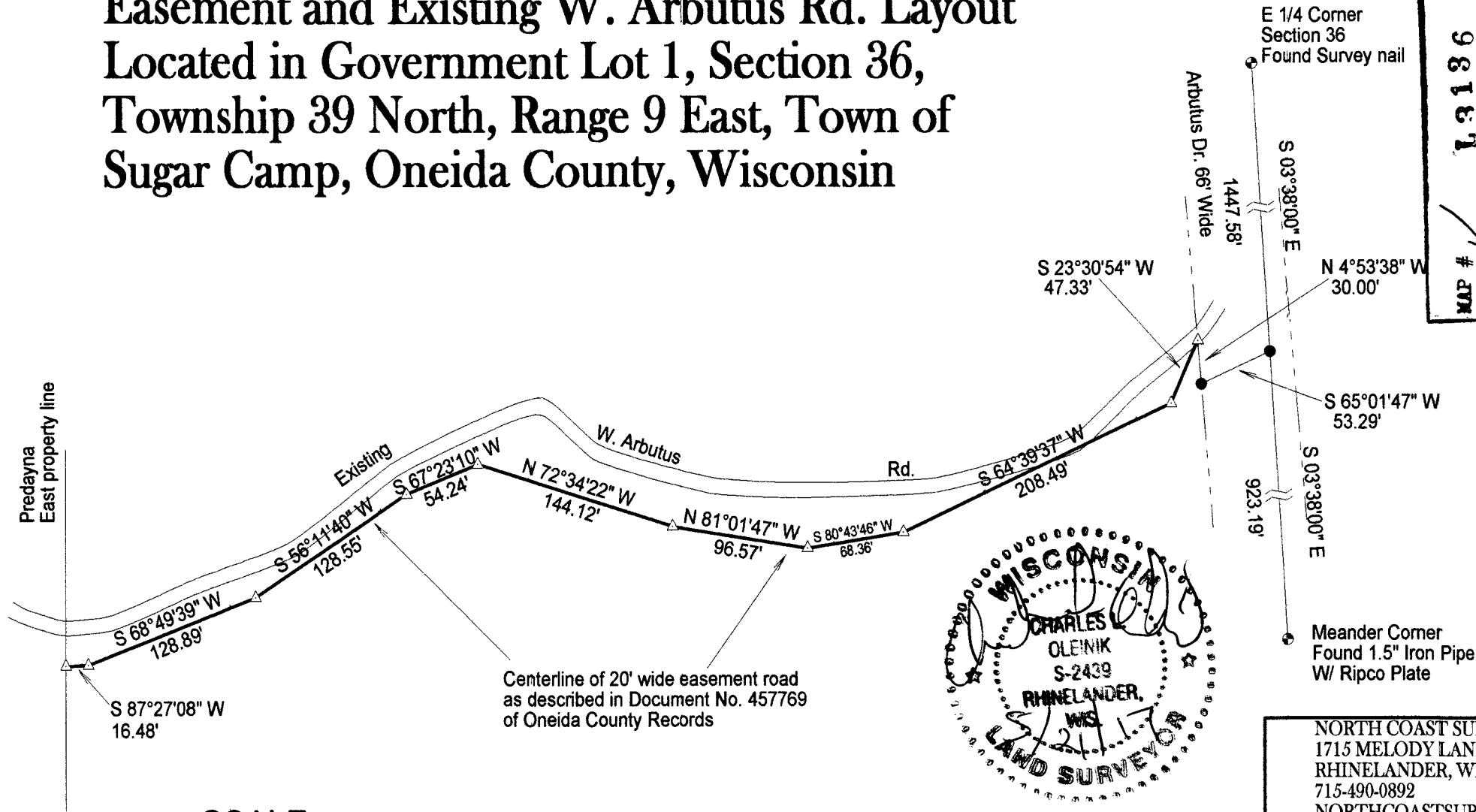

MAP # **L 3136**
 DATE FILED **5/21/17**
 BY **CLO**
 ONEIDA CO. SURVEYOR'S OFFICE

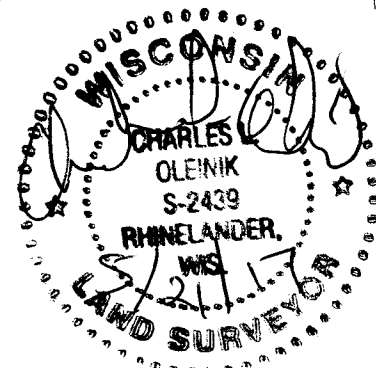

Centerline of 20' wide easement road
 as described in Document No. 457769
 of Oneida County Records

LEGEND

- Found 1" Iron Pipe
- △ Calculated Position
- ⊙ Found PLS Corner Monument as described

SCALE
 1" = 100'

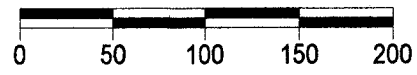

I, Charles L. Oleinik, Professional Land Surveyor in the State of Wisconsin, hereby certify:
 that I have surveyed and mapped the parcel shown hereon; that said survey and map are
 correct to the best of my knowledge and belief; that I have complied with the applicable
 requirements of Chapter A-E 7 of Wisconsin Administrative Code in completion thereof.

Charles L. Oleinik
 Charles L. Oleinik, PLS

5/21/17
 Date

NORTH COAST SURVEYING
 1715 MELODY LANE
 RHINELANDER, WI 54501
 715-490-0892
 NORTHCOASTSURVEYING.COM

Boundary Survey for:
Steven Predayna

Drawing #	Date	Drafted by
1711	May 21, 2017	CLO