

Site plan for Alex and Ashley Burkeland
3181 Fish Lake lane
Lot 13 of the Fish Lake Addition
Part of Government Lots 2 and 3 and the NW 1/4
of the SE 1/4, all in Section 8, Township 36 North,
Range 10 East, Township of Pelican, Oneida
County, Wisconsin

Note: Elevations referenced to the Bench Mark shown on the Plat of Fish Lake Addition, located at the Southwest corner of Outlot 23. Set on a 1 1/4" Iron bar with an elevation of 104.10'

Note: This Site Plan was completed without the benefit of a complete boundary survey. Property corners shown on the map are referenced to found monuments and assumed correct.



Bearings referenced to the Southwest line of Lot 13, recorded as S 38°47' W

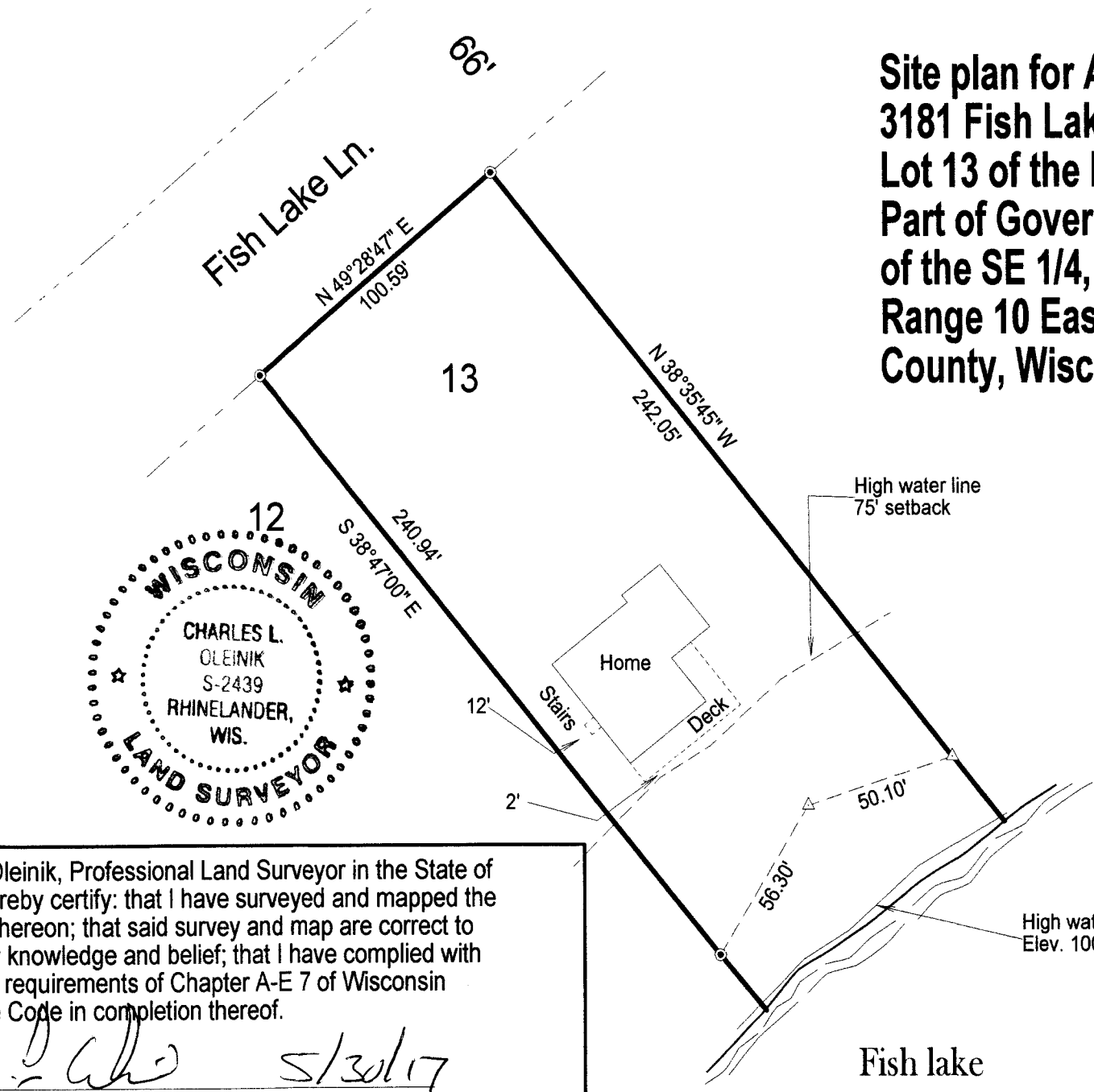

I, Charles L. Oleinik, Professional Land Surveyor in the State of Wisconsin, hereby certify: that I have surveyed and mapped the parcel shown hereon; that said survey and map are correct to the best of my knowledge and belief; that I have complied with the applicable requirements of Chapter A-E 7 of Wisconsin Administrative Code in completion thereof.

Charles L. Oleinik 5/30/17
 Charles L. Oleinik, PLS Date

BM
 Top of 1 1/4" Iron bar
 Elev. 104.10'

SCALE
 1" = 50'

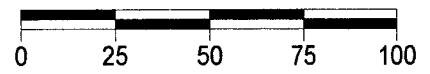

LEGEND

- Found 3/4" Iron Rod
- △ Calculated Position

NORTH COAST SURVEYING 1715 MELODY LANE RHINELANDER, WI 54501 715-490-0892 NORTHCOASTSURVEYING.COM		
Site Plan for: Alex and Ashley Burkeland		
Drawing # 1713	Date May 30, 2017	Drafted by CLO