

Public Access
 in the plat of
PONDEROSA
 in
GOV'T. LOT 2
SECTION 19, T39N, R5E
 Town of Minocqua
 Oneida County, Wisconsin

SURVEYOR'S CERTIFICATE

I, James D. Rein, Professional Land Surveyor No. S-1234, hereby certify that I have surveyed the property shown hereon; that this map represents an accurate survey of said property to the best of my knowledge and belief; that I have performed this survey by order of the Town of Minocqua; and that I have complied with the requirements of Wisconsin Administrative Code A-E 7.

**WILDERNESS
 SURVEYING,
 INC.**

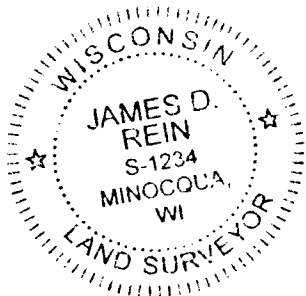

[Signature]
 Professional Land Surveyor No. S-1234
 Dated this 7th day of June, 2017

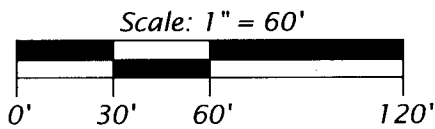
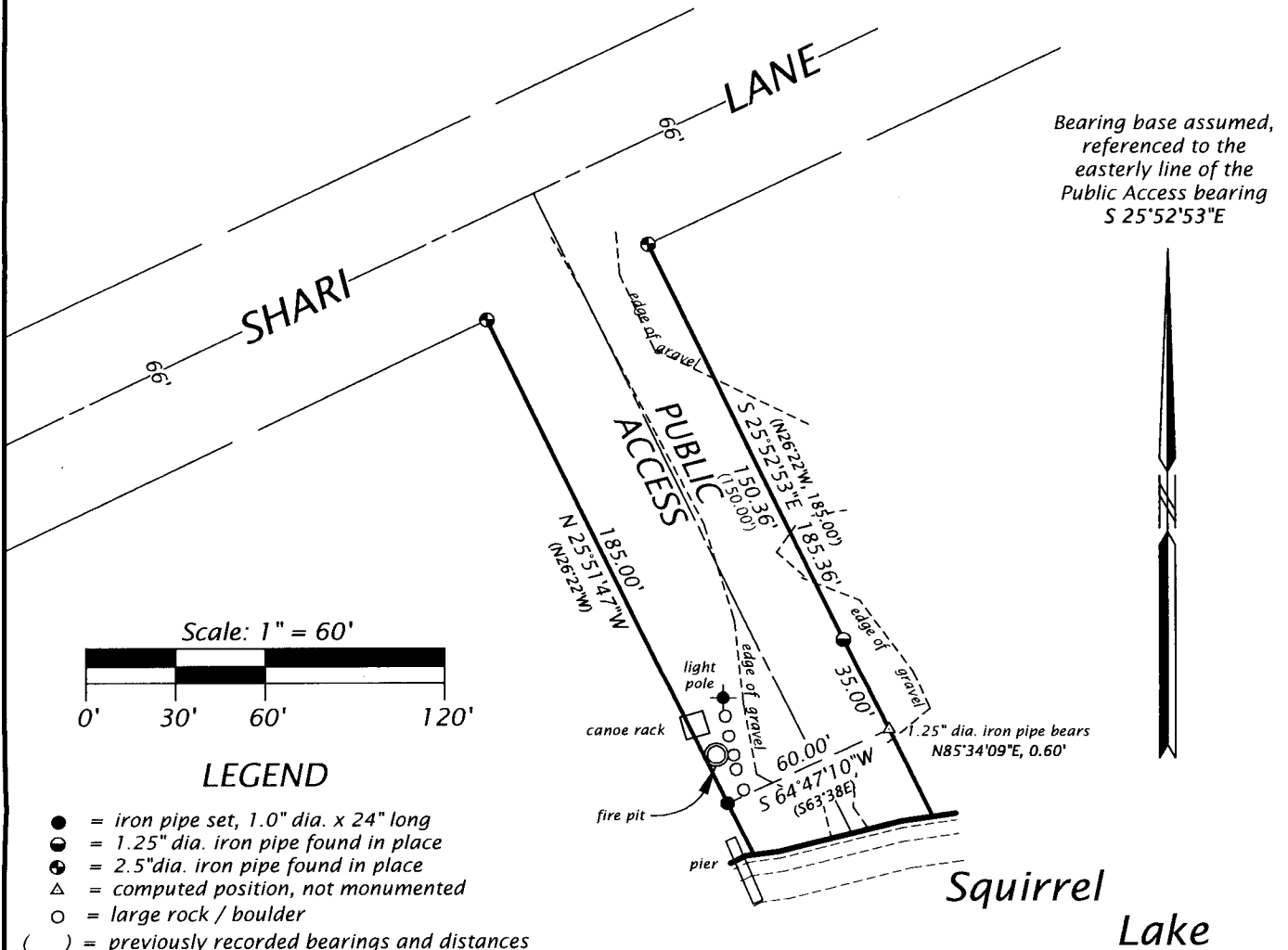

LEGEND

- = iron pipe set, 1.0" dia. x 24" long
- ⊙ = 1.25" dia. iron pipe found in place
- ⦿ = 2.5" dia. iron pipe found in place
- △ = computed position, not monumented
- = large rock / boulder
- () = previously recorded bearings and distances

MAP # **L 3 1 3 9**

DATE: 6/22/17

BY: *[Signature]*

DESC: Public Access

ONEIDA CO. SURVEYOR'S OFFICE

WILDERNESS SURVEYING, INC.
 Post Office Box 1111 - 8793 Earls Court
 Minocqua, Wisconsin 54548-1111
 Telephone (715) 356-5100 - www.wildernesssurveying.com

Map Number: 17-27
 File Number: 6 - 19 - 395
 Drafted by: Abigail Rein

Revisions: