

**Lot 8 of Timber Ridge Subdivision**  
**Being in the**  
**SECTION 33, TOWNSHIP 39 NORTH, RANGE 6 EAST**  
**Town of Minocqua**  
**Oneida County, Wisconsin**

SURVEYOR'S CERTIFICATE

I, Benton A. McMullen, Wisconsin Professional Land Surveyor # S-2555, do hereby certify that I have surveyed and mapped the property shown hereon, and that I have complied with the applicable requirement of the Wisconsin Administrative Code Chapter A-E 7, and that this map represents a true and accurate survey of said property to the best of my knowledge and belief.

This survey was performed under the order of: Everest Custome Homes

- Lot 9 -

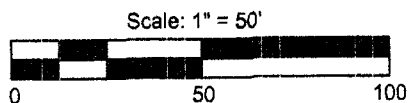

Assumed North  
 Based on the northerly line of lot 8 shown hereon  
 which bears North 82° 58' 47" East

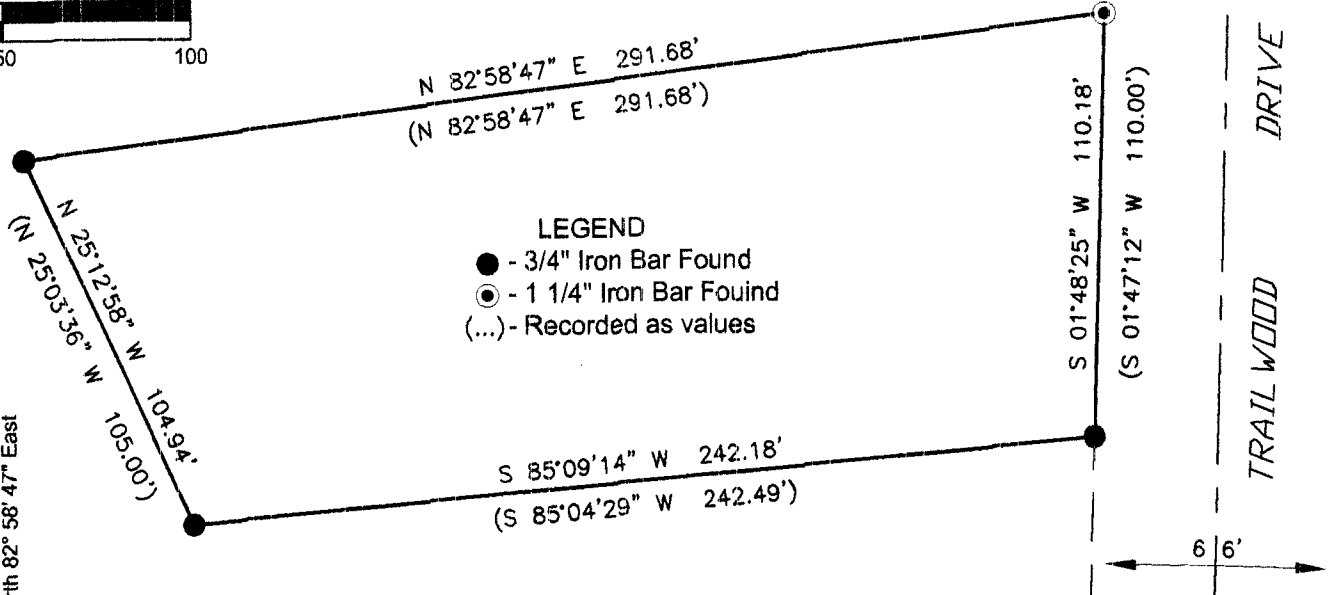

**LEGEND**  
 ● - 3/4" Iron Bar Found  
 ⊙ - 1 1/4" Iron Bar Found  
 (...) - Recorded as values

- Lot 7 -

NOTES

- 1) IRON PIPE DIAMETERS GIVEN ARE OUTSIDE DIAMETERS.
- 2) IT IS NOT THE INTENT OF THIS SURVEY MAP TO SHOW ALL EASEMENTS.
- 3) PARCEL LINES WERE NOT MARKED PER THIS SURVEY.
- 4) THERE WERE NO BUILDINGS ON THIS PROPERTY WHEN THE FIELD SURVEY WAS PERFORMED.

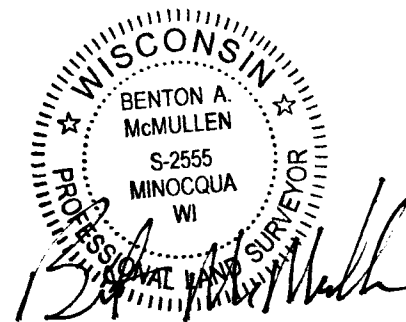

PROFESSIONAL LAND SURVEYOR  
 BENTON A. McMULLEN  
 NUMBER: S-2555

FIELD SURVEY WORK COMPLETED ON THE  
 25th DAY OF April, 2017

**MCMULLEN & ASSOCIATES, INCORPORATED**  
 "Your true north surveyors and soil testers"  
 PO BOX 51, MINOCQUA, WISCONSIN 54548  
 TELEPHONE (715) 356-3011

**"MILLER SURVEY"**

DRAFTED BY: Benton A. McMullen		DATE: May 9, 2017
SCALE: 1" = 50'	JOB NBR: 217018	SHEET 1 OF 1 SHEETS

*Handwritten:* 7/10/17  
 CMZ