

PLAT OF SURVEY

LOCATED IN PART OF GOV'T LOT 3, SECTION 20, T37N, R8E,
TOWN OF NEWBOLD, ONEIDA COUNTY, WISCONSIN

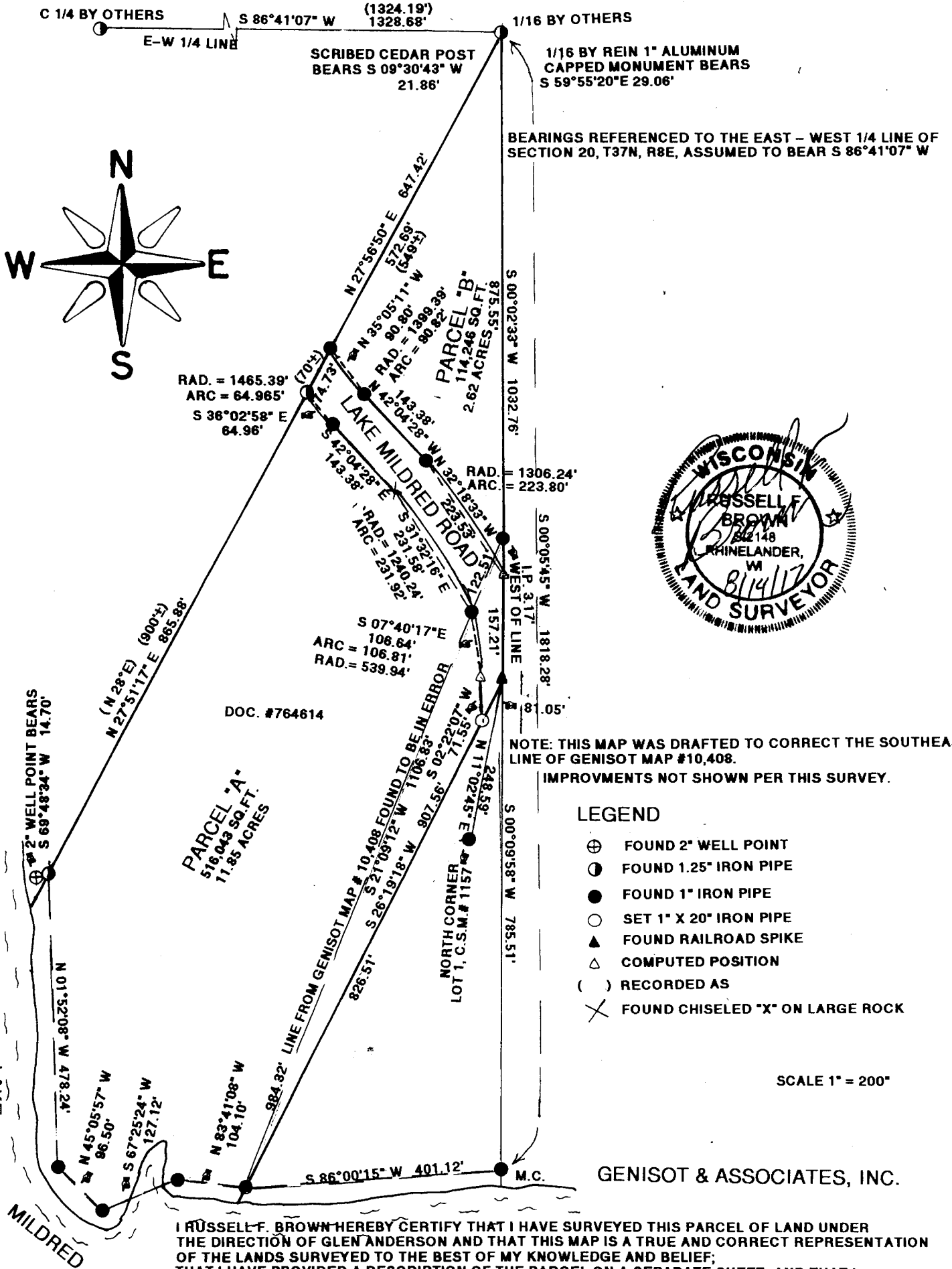

I RUSSELL F. BROWN HEREBY CERTIFY THAT I HAVE SURVEYED THIS PARCEL OF LAND UNDER THE DIRECTION OF GLENN ANDERSON AND THAT THIS MAP IS A TRUE AND CORRECT REPRESENTATION OF THE LANDS SURVEYED TO THE BEST OF MY KNOWLEDGE AND BELIEF; THAT I HAVE PROVIDED A DESCRIPTION OF THE PARCEL ON A SEPARATE SHEET, AND THAT I HAVE COMPLIED WITH A-E 7 OF THE WISCONSIN ADMINISTRATIVE CODE.