

Part of the NE 1/4 of the SW 1/4, Section 4, Township 36 North, Range 9 East, Town of Pelican, Oneida County, Wisconsin

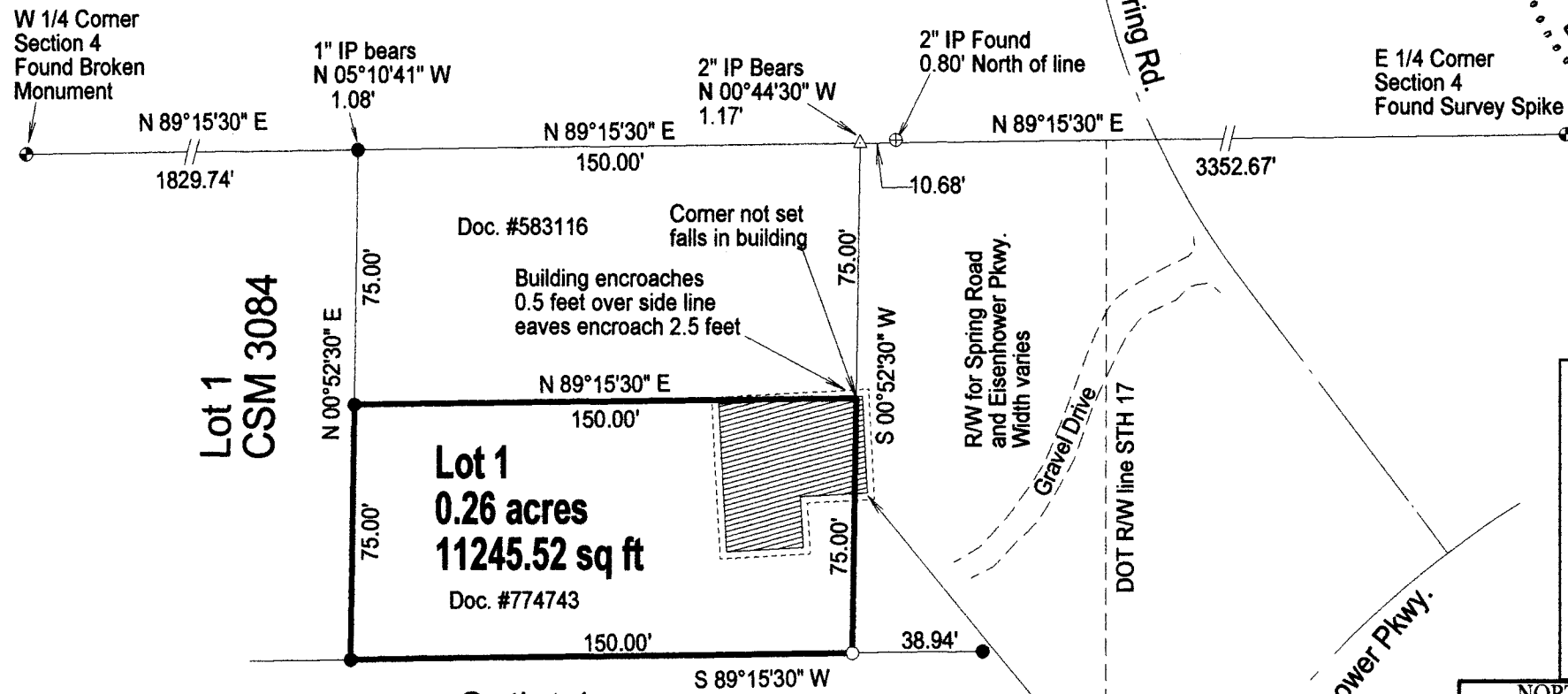

LEGEND

- Set 1" X 24" Iron Pipe Weighing min. 1.13 lb./lin.ft.
- Found 1" Iron Pipe
- ⊕ Found 2" Iron Pipe
- △ Calculated Position
- ⊗ Found PLS Corner Monument as described

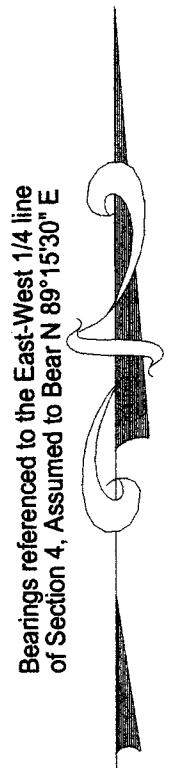
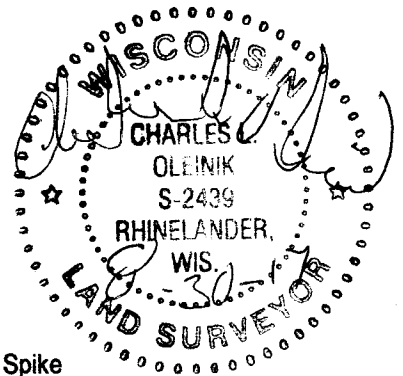
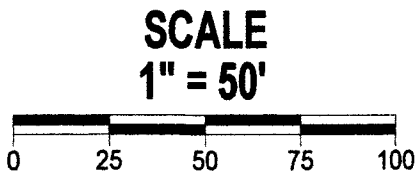

I, Charles L. Oleinik, Professional Land Surveyor in the State of Wisconsin, hereby certify: that I have surveyed and mapped the parcel shown hereon; that said survey and map are correct to the best of my knowledge and belief; that I have complied with the applicable requirements of Chapter A-E 7 of Wisconsin Administrative Code in completion thereof.

Charles L. Oleinik 8-30-17
 Charles L. Oleinik, PLS Date

NORTH COAST SURVEYING
 1715 MELODY LANE
 RHINELANDER, WI 54501
 715-490-0892
 NORTHCOASTSURVEYING.COM

Boundary Survey for:
Equity Trust Company

Drawing # Date Drafted by
 1728 August 30, 2017 CLO