

L3152

MAP # ✓ L3152
 DATE 10/16/17
 BY UMDO

ONEIDA CO. SURVEYOR'S OFFICE

PLAT OF SURVEY

CSM 1077 Recorded in Volume Four, Page 1077,
 Located in the Southeast Quarter of the Southeast
 Quarter of Section 17, Township Thirty-seven North,
 Range Nine East, Town of Pine Lake,
 Oneida County, Wisconsin.

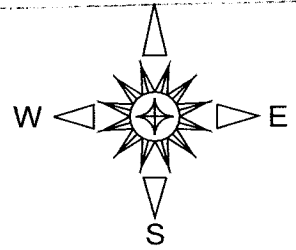

Note: Bearings based on the Oneida County
 Coordinate System and the south line of
 CSM 1077 bearing N 84°36'18" W.

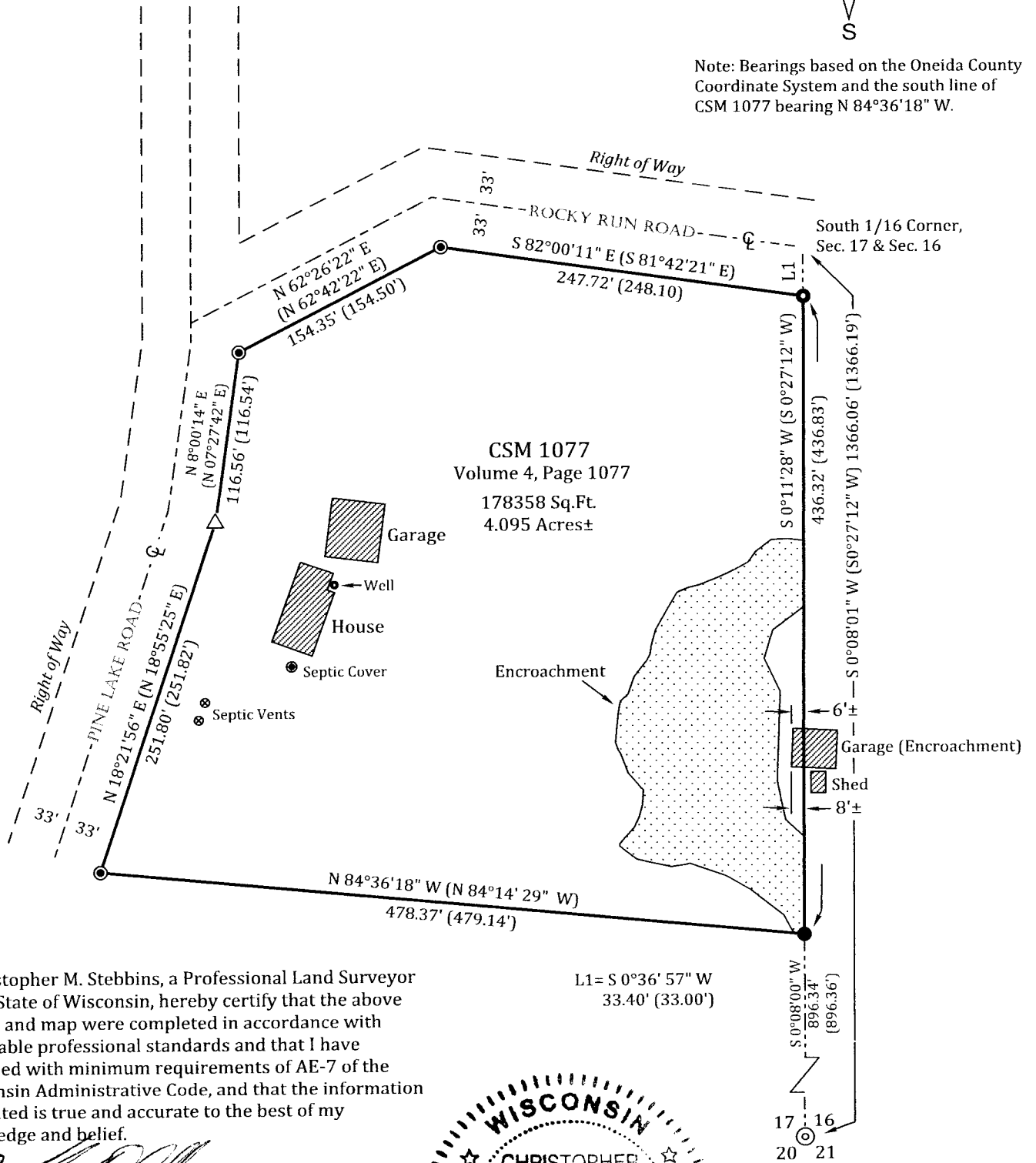

I, Christopher M. Stebbins, a Professional Land Surveyor
 in the State of Wisconsin, hereby certify that the above
 survey and map were completed in accordance with
 acceptable professional standards and that I have
 complied with minimum requirements of AE-7 of the
 Wisconsin Administrative Code, and that the information
 presented is true and accurate to the best of my
 knowledge and belief.

Christopher M. Stebbins 10-13-17
 Christopher M. Stebbins Date

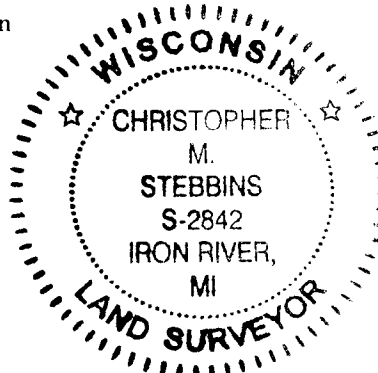

LEGEND

- △ Set 2" Mag Nail
- ⊙ Found 4" Aluminum Monument
- Set 3/4" Rebar
- ⊙ Found 1" ID Iron Pipe
- Found 1.25" ID Iron Pipe
- Found Mag Nail
- () Record Measurement

Stebbins Land Surveying
 P.O. Box 52
 Iron River, MI 49935



Note: Fieldwork completed on 10-1-2017

Client Name		
Matthew and Laura Shadley		
Scale	Date	Drawn By
100 Ft/In	10-13-2017	C. Stebbins
Job	Revision	Sheet
1723	1/1	1/1

L3152

L3152