

MAP # **L3160**
 DATE FILED **11/9/17**
 BY **umdu**
 DIED
 ONEIDA CO. SURVEYOR'S OFFICE

LOT 3 OF C.S.M. #273

LOCATED IN PART OF THE SW 1/4 - NE 1/4 AND THE NW 1/4 - SE 1/4,
 SECTION 6, T36N, R8E, TOWN OF CRESCENT ONEIDA COUNTY, WI.

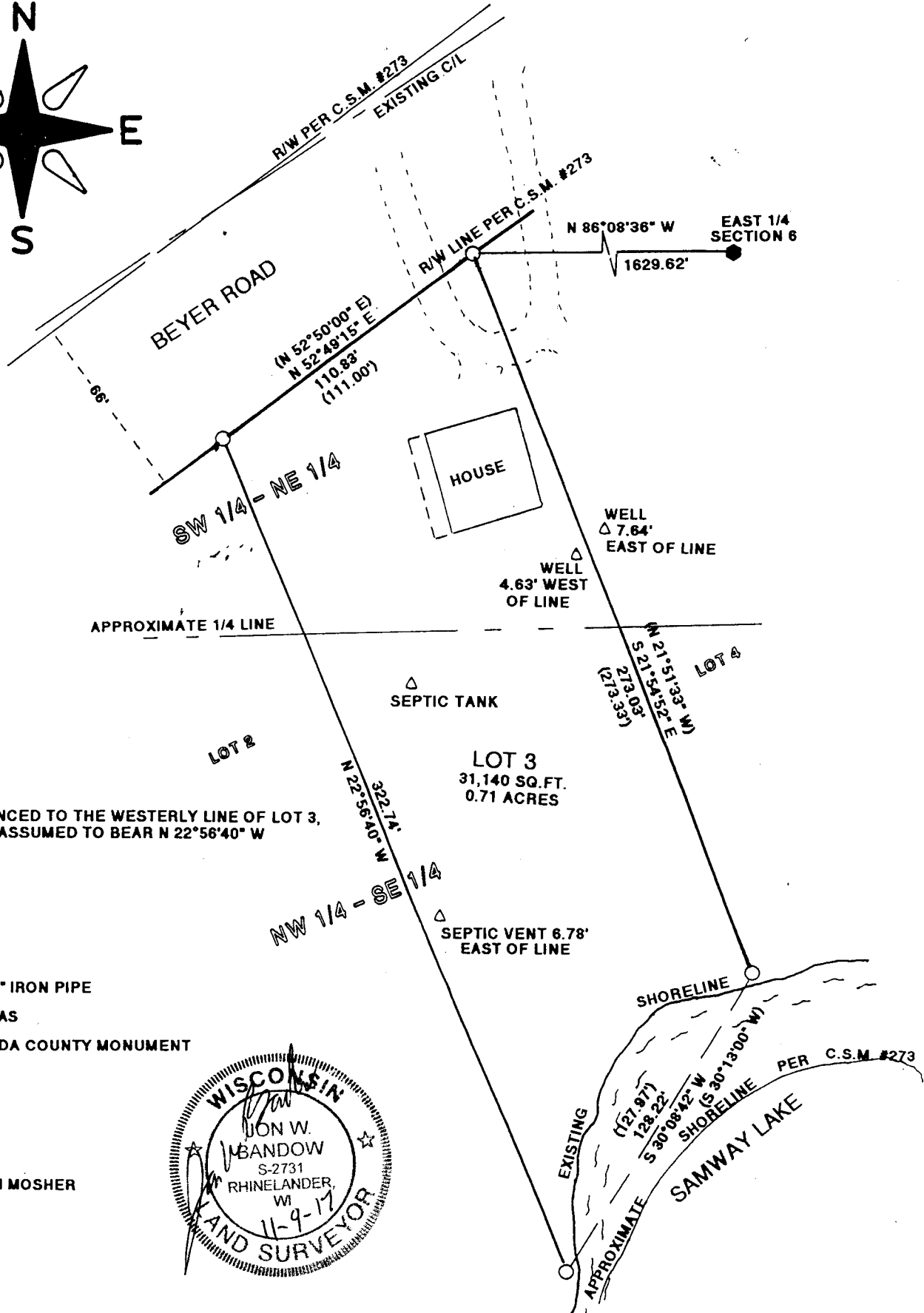
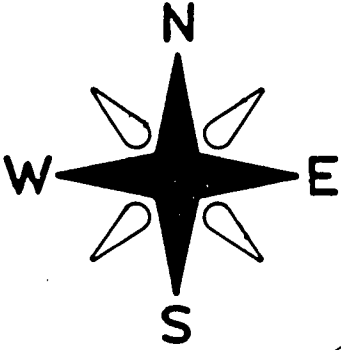

BEARINGS REFERENCED TO THE WESTERLY LINE OF LOT 3,
 C.S.M. #273, ASSUMED TO BEAR N 22°56'40" W

LEGEND:

- FOUND 1 1/4" IRON PIPE
- () RECORDED AS
- FOUND ONEIDA COUNTY MONUMENT

JOB #11475
 CLIENT: BRIAN MOSHER
 SCALE 1"= 50'
 11/07/2017



I JON W. BANDOW HEREBY CERTIFY THAT I HAVE SURVEYED THIS PARCEL OF LAND UNDER
 THE DIRECTION OF BRIAN MOSHER AND THAT THIS MAP IS A TRUE AND CORRECT
 REPRESENTATION OF THE LANDS SURVEYED TO THE BEST OF MY KNOWLEDGE AND BELIEF;
 AND THAT I HAVE COMPLIED WITH A-E 7 OF THE WISCONSIN ADMINISTRATIVE CODE.

GENISOT & ASSOCIATES, INC.
 RHINELANDER, WISCONSIN

L3160

L3160