

PLAT OF SURVEY

LOCATED IN PART OF GOV'T LOT 5, SECTION 36, T37N, R8E,
TOWN OF PINE LAKE, ONEIDA COUNTY, WISCONSIN.

BEARINGS REFERENCED TO THE N-S 1/4 LINE OF SECTION 36
ASSUMED TO BEAR S 01°36'43" E

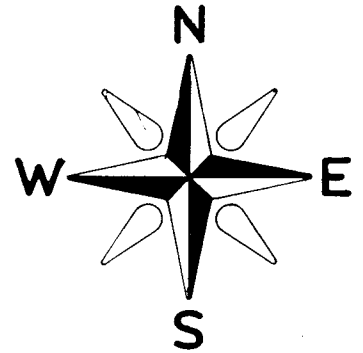

L3161

L3161

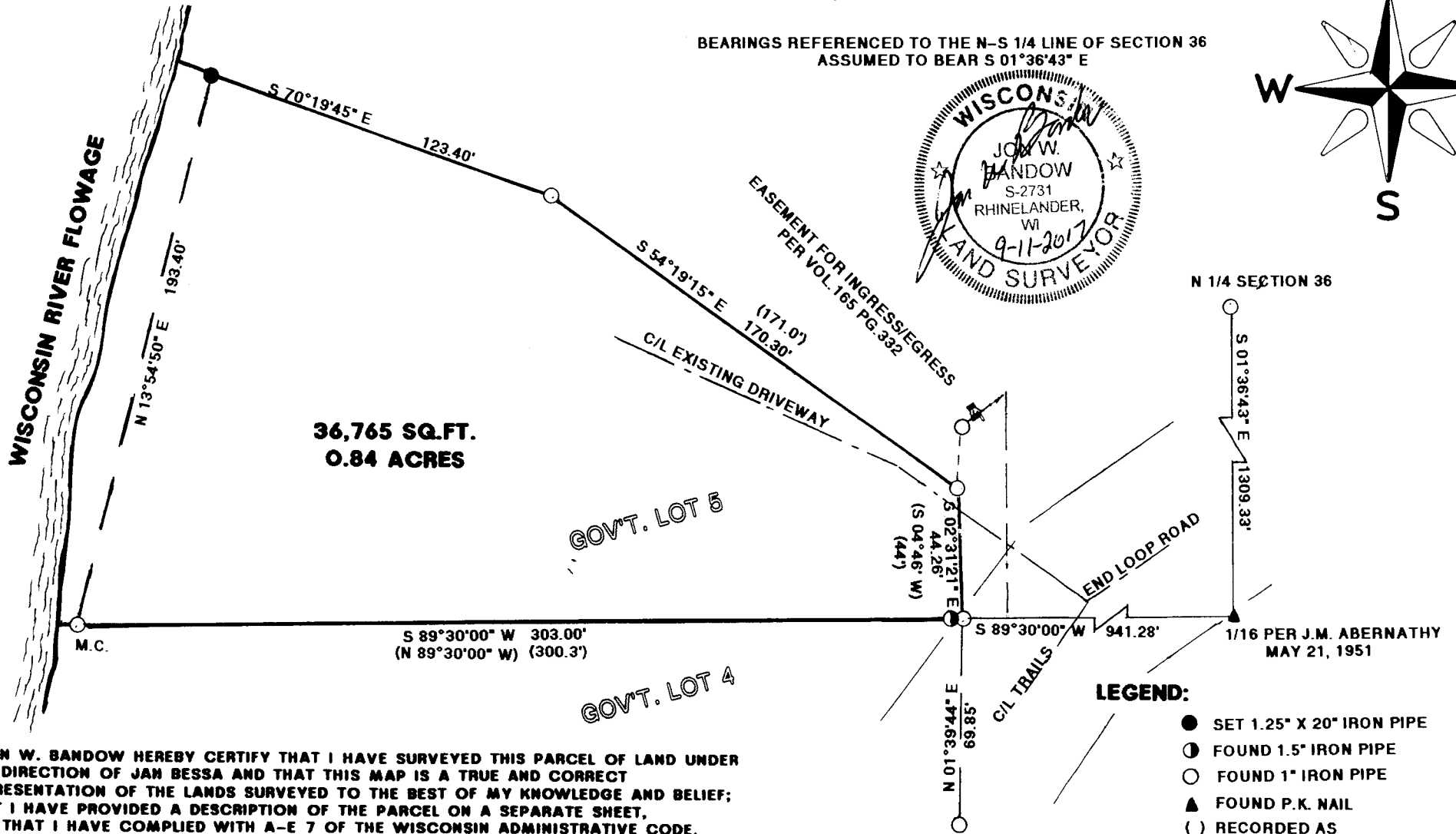

I JON W. BANDOW HEREBY CERTIFY THAT I HAVE SURVEYED THIS PARCEL OF LAND UNDER THE DIRECTION OF JAN BESSA AND THAT THIS MAP IS A TRUE AND CORRECT REPRESENTATION OF THE LANDS SURVEYED TO THE BEST OF MY KNOWLEDGE AND BELIEF; THAT I HAVE PROVIDED A DESCRIPTION OF THE PARCEL ON A SEPARATE SHEET, AND THAT I HAVE COMPLIED WITH A-E 7 OF THE WISCONSIN ADMINISTRATIVE CODE.

NOTE:

EASEMENT FOR INGRESS/EGRESS PROVIDED PER VOL.165 PG.332
IMPROVMENTS NOT SHOWN THIS SURVEY.
R/W WIDTH OF TRAILS END LOOP RD. VARIES.

JOB #11462
9/11/2017
CLIENT: JAN BESSA

GENISOT & ASSOC.,INC.
RHINELANDER, WI.

MAP # V L3161
DATE 11/9/17
UNTO
ONEIDA CO. SURVEYOR'S OFFICE