

**LOT 2**  
**IN THE PLAT OF**  
**TIMBER OAKS**  
 LOCATED IN  
**GOVT. LOT 6**  
**SECTION 24, T36N, R7E**  
**TOWN OF WOODBORO**  
**ONEIDA COUNTY, WISCONSIN**

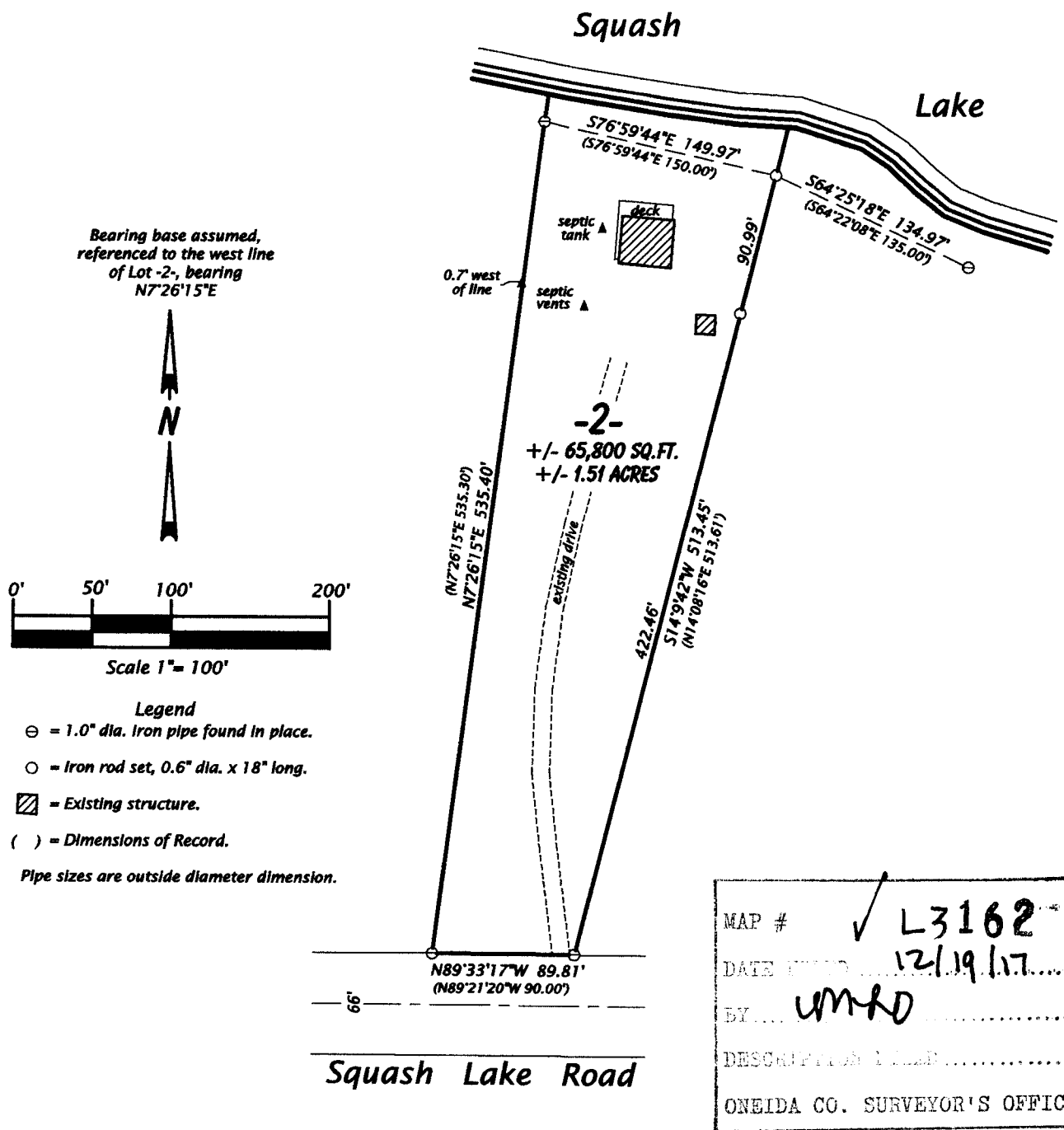

MAP # ✓ L3162

DATE 12/19/17

BY umro

DESCRIPTION 1.51 ACRES

ONEIDA CO. SURVEYOR'S OFFICE

**SURVEYOR'S CERTIFICATE**

I, Michael L. Oestreich, Professional Land Surveyor No. S-2118, hereby certify that I have surveyed the property shown hereon; that this map represents an accurate survey of said property to the best of my knowledge and belief; that I have performed this survey by order of Thomas Hornung; and that I have complied with the requirements of Wisconsin Administrative Code A-E 7.

Date: 12/05/2017

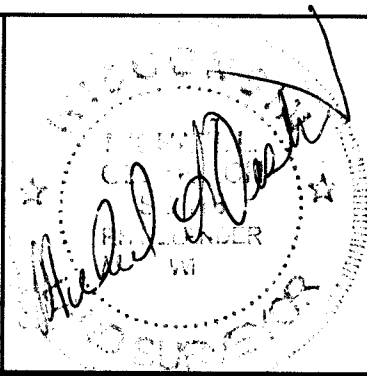

**Oestreich**  
**Surveying &**  
**Mapping, LLC**

5946 Forest Lane  
 Rhinelander, WI 54501  
 Tel. (715) 362-5538  
 RLS2118@charter.net

Map No. 17-20	Drafted by: M. Oestreich
File No. 24-367	Sheet 1 of 1 sheet