

V231-P238
Doc 179884

1/31/18 5/2/2018

DWG: 5129 Gov. Lot 5, Sec. 36, Twn. 38-N, R-6-E.

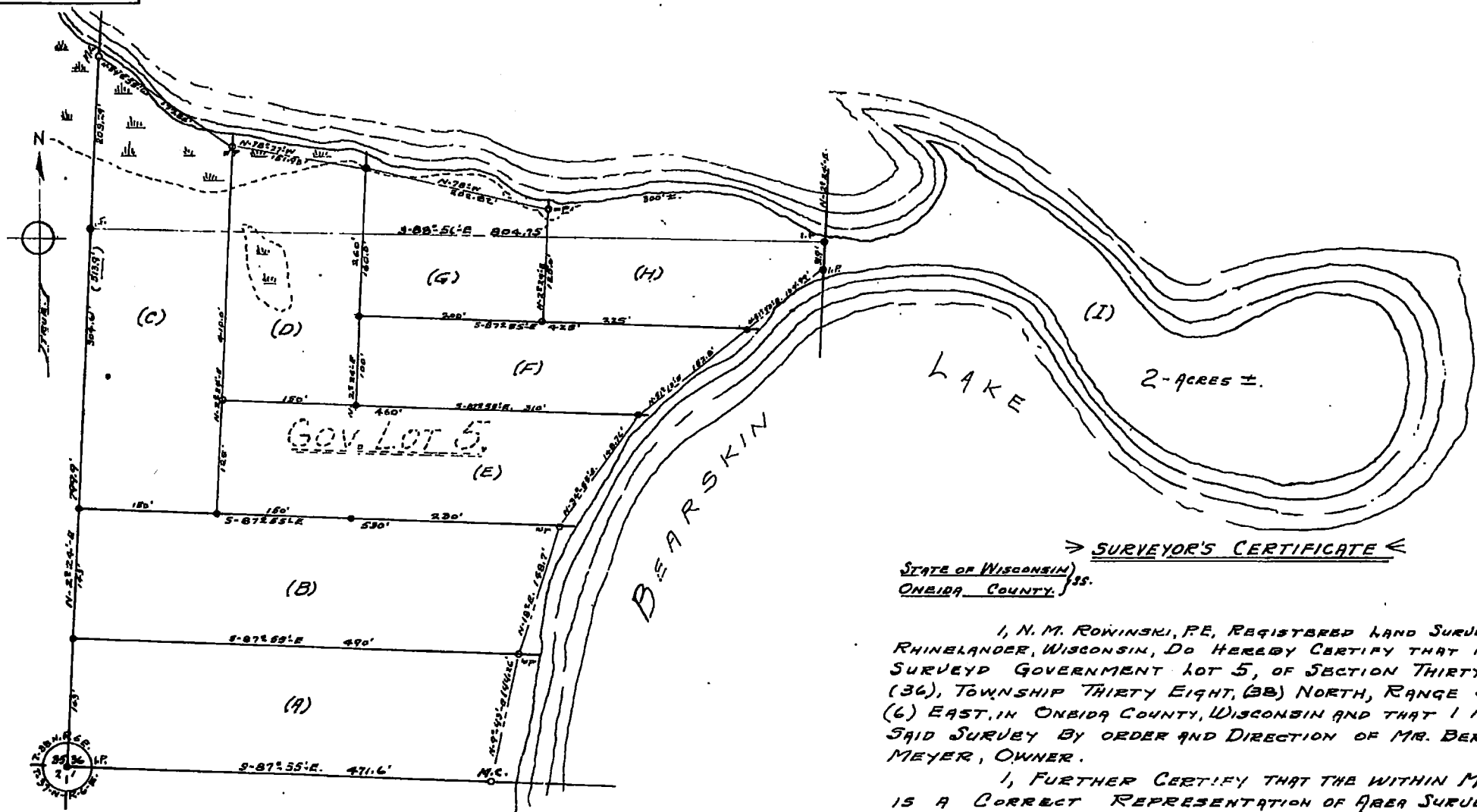

SURVEYOR'S CERTIFICATE
STATE OF WISCONSIN }
ONEIDA COUNTY } SS.

I, N. M. ROWINSKI, P.E., REGISTERED LAND SURVEYOR, RHINELANDER, WISCONSIN, DO HEREBY CERTIFY THAT I HAVE SURVEYED GOVERNMENT LOT 5, OF SECTION THIRTY-SIX, (36), TOWNSHIP THIRTY EIGHT, (38) NORTH, RANGE SIX, (6) EAST, IN ONEIDA COUNTY, WISCONSIN AND THAT I MADE SAID SURVEY BY ORDER AND DIRECTION OF MR. BERT MEYER, OWNER.

I, FURTHER CERTIFY THAT THE WITHIN MAP IS A CORRECT REPRESENTATION OF AREA SURVEYED.

DATED AT RHINELANDER, WIS.
THIS 29TH DAY OF APRIL, 1959

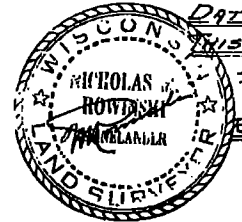

N. M. Rowinski, P.E.
REG. LAND SURVEYOR, WISCONSIN.

- LEGEND
 X - N. M. ROWINSKI, P.E.
 † - BERT MEYER.
 ○ - M.C. ORIG. GLO. W. POST.
 ● - IRON PIPE.
 SCALE: 1" = 100'

ROWINSKI ENGINEERING CO. RHINELANDER, WIS.
DWG. 5129 4/29/59

DWG. 5129