L3175

PLAT OF SURVEY

LOT 11 OF THE PLAT OF BREESIE SHORE, LOCATED IN THE NORTHEAST 1/4 OF THE SOUTHEAST 1/4 OF SECTION 16, TOWNSHIP 39 NORTH, RANGE E EAST, TOWN OF MINOCQUA, ONEIDA COUNTY, WISCONSIN.

VREELAND ASSOCIATES, INC.
6103 DAWN STREET WESTON, WI. 54476
PH (715) 241-0947 OR TOLL FREE (866) 693-3979
FAX (715) 241-9826 tim@vreelandassociates.us

PREPARED FOR:
SHELLY & PAT BUCHKOWSKI

FILE #: B-8-18	DRAFTED BY: TIMOTHY G. VREELAND	DRAWN BY: TIMOTHY G. VREELAND

SURVEYORS CERTIFICATE

I, TIMOTHY G. VREELAND, PROFESSIONAL LAND SURVEYOR, DO HEREBY CERTIFY THAT AT THE DIRECTION OF SHELLY AND PAT BUCHKOWSKI, I SURVEYED AND MAPPED ALL OF LOT 11 OF BREESIE SHORE, LOCATED IN GOVERNMENT LOT 7 OF SECTION 16, TOWNSHIP 39 NORTH, RANGE 5 EAST, TOWN OF MINOCQUA, ONEIDA COUNTY, WISCONSIN. SUBJECT TO ALL EASEMENTS, RESTRICTIONS AND RIGHTS OF WAY OF RECORD AND USE.

THAT SUCH MAP IS A CORRECT REPRESENTATION OF ALL EXTERIOR BOUNDARIES OF THE LAND SURVEYED AND THE SURVEY MAP THEREOF MADE.

THAT I HAVE FULLY COMPLIED WITH CHAPTER A-E 7 OF THE WISCONSIN ADMINISTRATIVE CODE ALL TO THE BEST OF MY KNOWLEDGE AND BELIEF IN SURVEYING, DIVIDING AND MAPPING THE SAME.

TIMOTHY G. VREELAND P.L.S. 2291
DATED THIS 16TH DAY OF JULY, 2018
SURVEY PERFORMED JULY 3RD, 2018

WISCONSIN
TIMOTHY G. VREELAND
S-2291
WESTON, WI
LAND SURVEYOR

0 60 120
SCALE 1" = 60'

LEGEND
- ◉ = GOVERNMENT CORNER LOCATION PER COUNTY SURVEY RECORDS
- ○ = 1.315" x 24" IRON PIPE 1.68 POUNDS PER FOOT SET
- ● = 1" OUTSIDE DIAMETER IRON PIPE FOUND IN PLACE
- < > = PREVIOUSLY RECORDED AS

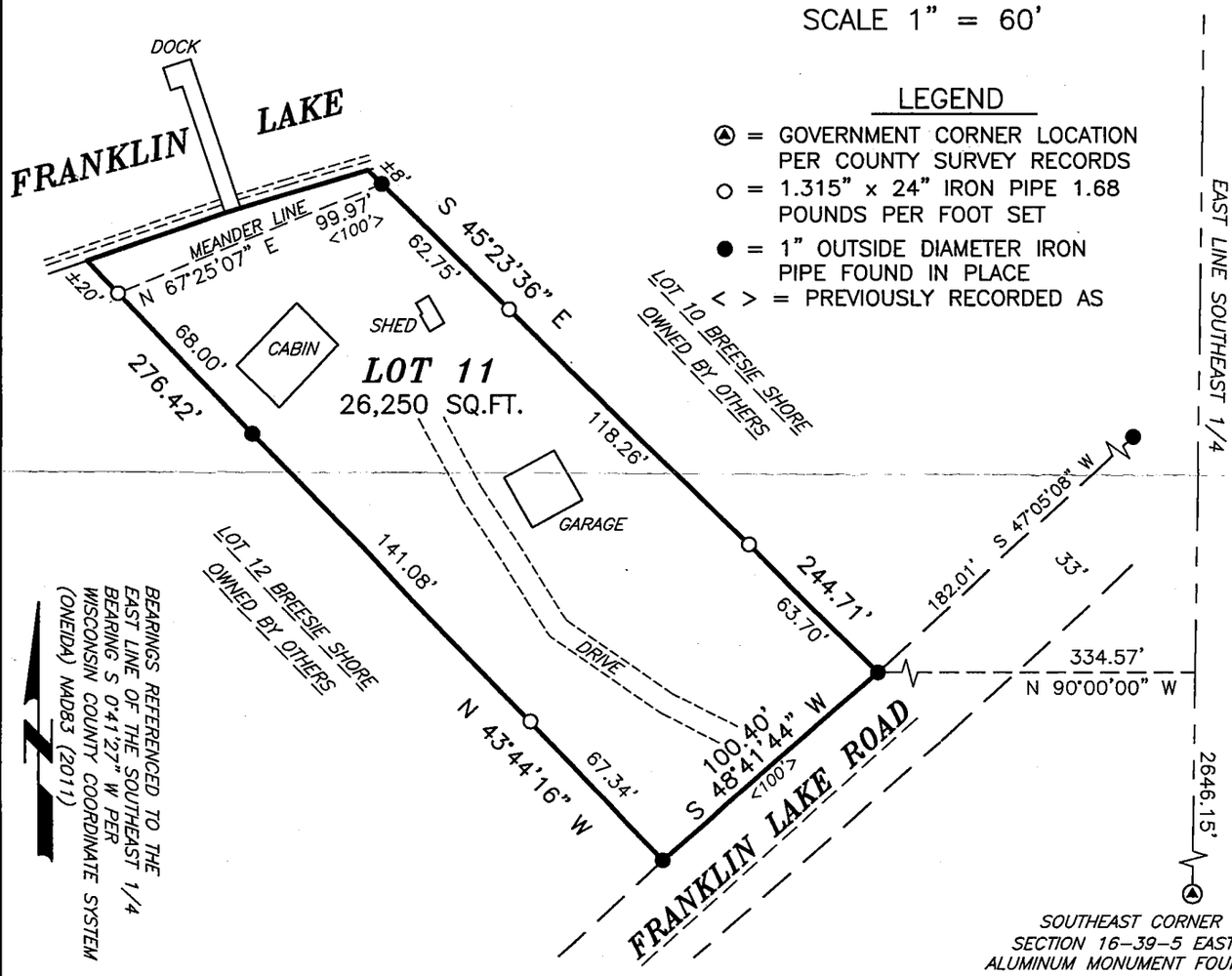

✓ L3175 - Filed 7/23/18 MLO