

The  
**SW 1/4 - SE 1/4**  
 and part of the  
**SE 1/4 - SE 1/4**  
**SECTION 15,**  
 the  
**NW 1/4 - NE 1/4**  
 and part of the  
**NE 1/4 - NE 1/4**  
**SECTION 22,**  
**T37N, R6E**  
**TOWN OF CASSIAN**  
**ONEIDA COUNTY, WISCONSIN**

I, Theodore G. Sommer, Professional Land Surveyor No. S-2964, hereby certify that I have surveyed the lines shown hereon; that this map represents an accurate survey said lines to the best of my knowledge and belief; that I have performed this survey by order of Roland Fir Timberlands, LLC; in conformance with Wisconsin Administrative Code A-E 7.

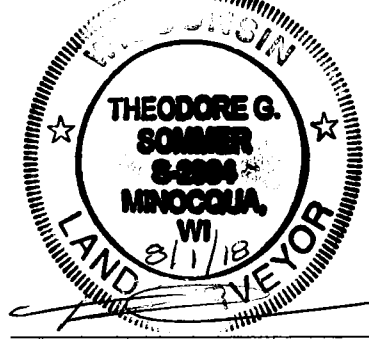

Theodore G. Sommer - PLS No. 2964

Bearings are Oneida County Grid based on WISCORS RTK GPS data and referenced to the north line of the NE 1/4 of Section 22, bearing N 87°06'36"W

**LEGEND**

- = 1.0" diameter 24" long iron pipe set
- = Boundary line marked with fence posts and brushed line through aspen saplings.
- Monument dimensions are outside diameter. Other corner monuments are as noted.
- Field survey was completed on 6/29/18
- Description provided on a separate sheet.

Scale: 1" = 1000'

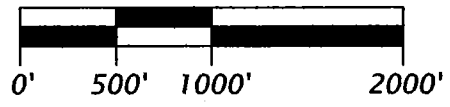

**ON POINT LAND PLANNING, LLC**  
 8357 Koch's Kove, Harshaw, Wisconsin 54529  
 tedthesurveyor@gmail.com  
 (715) 892-0934

Map No: 18-11 RFT  
 File No: 15&22-376  
 Sheet 1 of 1 sheet  
 Drafted by: TGS

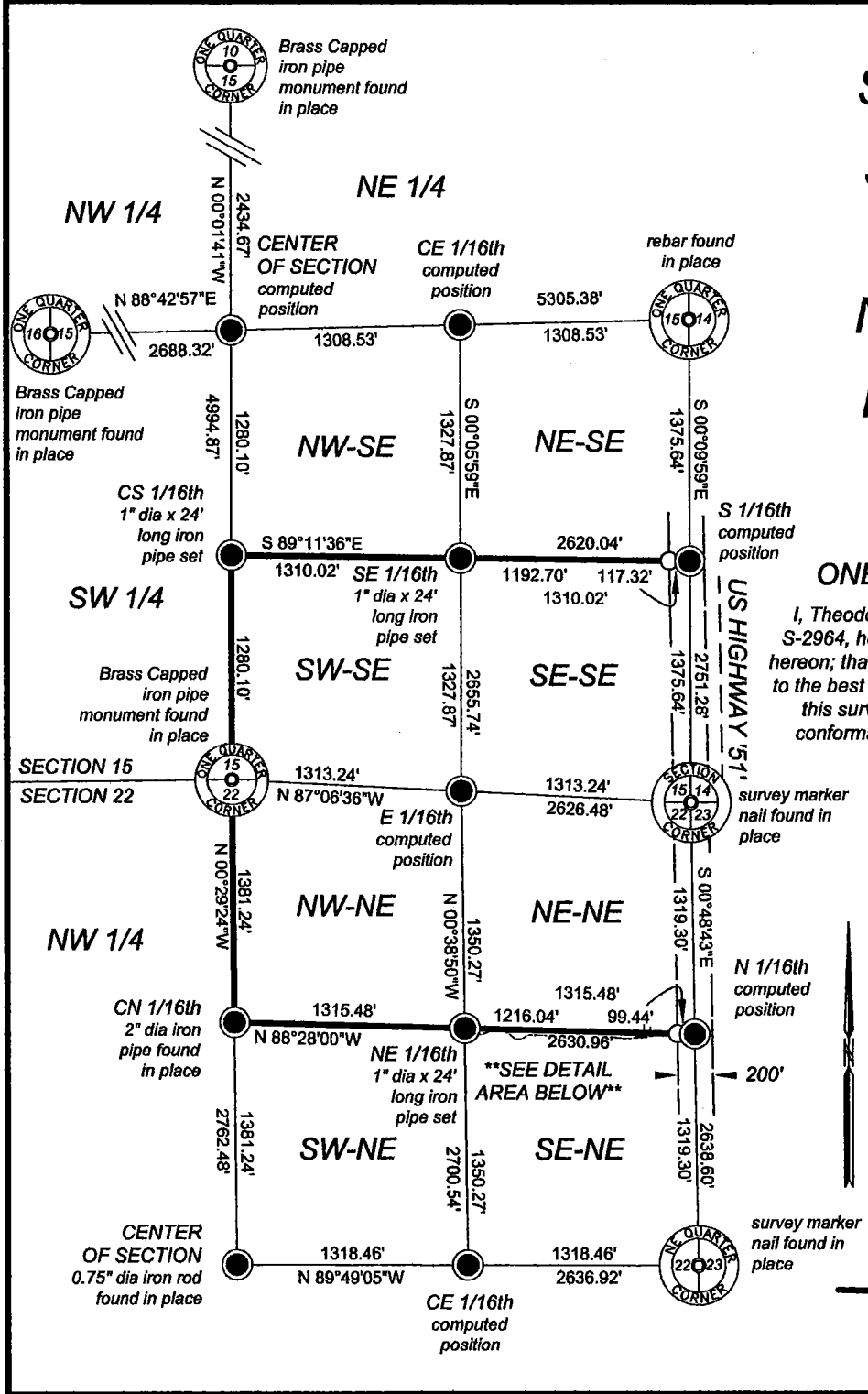

**DETAIL AREA**  
 (not to scale)

